SWIMSUIT 2017

Sports Illustrated

WINTER 2017
DOUBLE ISSUE
SI.COM/SWIMSUIT

1 of 3
SPECIAL COLLECTOR'S COVERS

Golden Debut
SIMONE BILES and **ALY RAISMAN** NAIL THE LANDING

CHRISTIE BRINKLEY IS STILL STRAIGHT FIRE

Kate THE GREAT ROCKS FIJI

SWIM 2017

Sports Illustrated

WINTER 2017
DOUBLE ISSUE
SI.COM/SWIMSUIT

1 of 3
SPECIAL COLLECTOR'S COVERS

CHRISTIE BRINKLEY IS STILL STRAIGHT FIRE

Golden Debut **SIMONE BILES** *and* **ALY RAISMAN** NAIL THE LANDING

Kate THE GREAT ROCKS FIJI

"No hardware.
No annual contract.
No reason why I'm sitting
like this at a bus stop."
-Hailey Clauson

Compatible device & browser req'd. Residential customers only. Use in U.S. only (excl. P.R. & U.S.V.I.). Svc renews monthly (currently min. $35/mo.) until you cancel. Pricing

"I love how I can watch live TV at home or stream anywhere, without ever getting out of this uncomfortable pose."
-Chrissy Teigen
channels, features, and terms subject to change & termination at any time without notice. Details at directvnow.com.

"I love how I can watch live TV at home or stream anywhere, without ever getting out of this uncomfortable pose."
-Chrissy Teigen
channels, features, and terms subject to change & termination at any time without notice. Details at directvnow.com.

DIRECTV
NOW

Compatible device & browser req'd. Residential customers only. Use in U.S. only (excl. P.R. & U.S.V.I.). Svc renews monthly (currently min. $35/mo.) until you cancel. Pricing, channels, features, and terms subject to change & termination at any time without notice. Details at directvnow.com.

a new way to
STREAM LIVE TV
• NO HARDWARE
• NO ANNUAL CONTRACT
• LIVE TV AT HOME OR ANYWHERE
• PACKAGES START AT $35/MO.
• ADD HBO OR CINEMAX FOR $5/MO.
Sign up for DIRECTV NOW to stream the exclusive Making of SI Swimsuit 2017
DIRECTV NOW
DIRECTVNOW.COM/SI

NINA AGDAL

BATHING SUIT:
EDGE® SHAVE GEL

Shazam here to access the 360° video of the shoot!

Open **Shazam** ▸ Tap **Camera** ▸ Scan **Here**

HOW CLOSE DO YOU WANT TO GET?

GET YOUR EDGE®

WHAT'S BEHIND OUR SHAVE CREAM?

Our lubricating molecules enhance razor glide for a smooth shave with less irritation.

WELCOME TO OUR WORLD

EXOSPACE
B55 CONNECTED

Breitling reinvents the connected watch firmly geared towards performance. Every inch an instrument of the future, the Exospace B55 multifunction electronic chronograph pushes the boundaries of comfort, ergonomics and efficiency. The titanium case of this compendium of innovations houses an exclusive SuperQuartz™ caliber chronometer-certified by the COSC and featuring a range of original functions tailor-made for pilots and men of action. Welcome to the world of precision, feats and high-tech sophistication. Welcome to the vanguard of instruments for professionals.

BREITLING BOUTIQUE

NEW YORK • MIAMI • LAS VEGAS • ORLANDO

BREITLING
CHRONOGRAPHE EXOSPACE
BREITLING
1884
INSTRUMENTS FOR PROFESSIONALS™

MICHAEL KORS
UNDERWEAR
MICHAEL KORS
AVAILABLE AT MACY'S

FEBRUARY 20, 2017
DOUBLE ISSUE
VOLUME 126, NO. 6

Contents

ON THE COVER

Kate Upton

Photographs by
YU TSAI

Swimsuit by
CHARMOSA SWIMWEAR
($184)

Swimsuit by
TEENYB BIKINI COUTURE
($132)
Jacket by
ALEXANDRE VAUTHIER
(price upon request)

Necklaces by
21HM and
JENNY PACKHAM
Bracelets by
ANNA BECK
Belts by
LUV AJ

Hair by
JOHN RUGGIERO
at **STARWORKS ARTISTS**
using **KÉRASTASE AURA BOTANICA**
Makeup by
ALLAN AVENDAÑO
at **STARWORKS ARTISTS**
using **LANCÔME GRANDIÔSE EXTREME**
with skin finishing
for **VITA LIBERATA**
Styling by
ELIZABETH SULCER
at **LALALAND ARTISTS**

Hannah Jeter

Photograph by
RUVEN AFANADOR

Shorts by
LAUREL DEWITT
($1,500)

Hair by
PETER BUTLER
for **LEONOR GREYL**
Makeup by
JOANNE GAIR
for **JOANNEGAIR.COM**
using **EDWARD BESS**

Who Needs a Beach?
RumChata
RumChata
Caribbean Rum with Real Dairy Cream,
Natural & Artificial Flavors. 13.75% alc./vol.
Agave Loco Brands, Pewaukee, WI.

Chrissy Teigen

Photograph by **JAMES MACARI**

Swimsuit by **SALTY MERMAID** ($130)

Necklace by **SEREFINA**

Hair by **ERIC GABRIEL** at **THE WALL GROUP** using **ORIBE**
Makeup by **TRACY MURPHY** for **LASH STAR BEAUTY**

Contents

21
THE ROOKIES
Get to know the newcomers—a truly magnificent seven

Featuring
Bianca Balti, Lais Ribeiro, Vita Sidorkina, Myla Dalbesio, Danielle Herrington, Kelly Gale and Mia Kang

32
FIJI
Our cover shoot had the South Pacific sizzling

Featuring
Kate Upton, Ashley Graham, Danielle Herrington, Hannah Ferguson and Bo Krsmanovic

Photographs by
Yu Tsai

62
MEXICO
Man, oh man, oh Yucatán!

Featuring
Nina Agdal, Mia Kang, Hannah Jeter, Kate Bock and Robyn Lawley

Photographs by
Ruven Afanador

84
PURE GOLD
All the judges agree: These Olympic gymnasts are divine

Featuring
Aly Raisman and Simone Biles

Photographs by
James Macari

92
FINLAND
An Arctic excursion yields decidedly hot results

Featuring
Hailey Clauson and Bo Krsmanovic

Photographs by
Walter Chin

STRONGER HAS NEVER TASTED BETTER.

How did we make Silk Protein & Nutmilk so strong? With almonds, cashews and 10 grams of protein per serving—which is more than other almondmilks.* Kinda nuts, huh?

Silk

TASTES LIKE BETTER™

*10G OF PROTEIN PER SERVING IN SILK PROTEIN & NUTMILK, COMPARED TO 0-6G OF PROTEIN PER SERVING IN LEADING BRANDS OF ALMONDMILK AND ALMONDMILK BLENDS.

Christie Brinkley

Photograph by
EMMANUELLE HAUGUEL

Swimsuit by
MONICA HANSEN BEACHWEAR
($225)

Hair by
MITCH BARRY
for **HAIR2WEAR**
Makeup by
SANDY LINTER
for **LANCÔME**

Swimsuit Editor
MJ DAY
Design Director
STEPHEN SKALOCKY

Senior Editor
DARCIE BAUM
Assistant Editor
JANINE BEREY
Associate Art Director
STEPHEN GOGGI
Editorial Assistant
ALYSSA CONROY
Editorial Intern
JOANNA GIUNTA

Editor in Chief
CHRISTIAN STONE
Digital Editor
MARK MCCLUSKY
Creative Director
CHRISTOPHER HERCIK

Contents

102
HOT MAMA
A familiar face makes things a family affair
Featuring
Christie Brinkley, Alexa Ray Joel and Sailor Brinkley Cook
Photographs by
Emmanuelle Hauguel

112
SUMBA ISLAND
Surf's up as five beauties hit Indonesia
Featuring
Chrissy Teigen, Kelly Gale, Bianca Balti, Hailey Clauson and Lais Ribeiro
Photographs by
James Macari

132
SIMPLY SMASHING
These tennis stars put the *love* in lovely
Featuring
Serena Williams, Genie Bouchard and Caroline Wozniacki
Photographs by
Emmanuelle Hauguel

140
BODY PAINT
Model Search contestants make the best canvases
Featuring
Anne de Paula, Hunter McGrady, Lisa-Marie Jaftha and McKenna Berkley
Photographs by
Josephine Clough

150
CURAÇAO
More like Cura-WOW!
Featuring
Samantha Hoopes, Barbara Palvin, Rose Bertram, Vita Sidorkina and Myla Dalbesio
Photographs by
Ben Watts

Digital

MODEL SEARCH

Once again, the Swimsuit Issue features a model search competition. You can get to know this year's contestants *(below)* beginning on page 140. After you've picked your favorite, go to **SI.com/modelsearch** to cast your vote. The winner will be featured in our 2018 Swimsuit Issue.

SOCIAL MEDIA

What's the best way to keep up with the always exciting world of SI Swimsuit (Chrissy said *what?!?*)? Follow us on Twitter and Instagram (**@SI_Swimsuit**), and also on Facebook. And visit Swim Daily (**swimdaily.com**) for the latest news, stories and behind-the-scenes pictures and videos.

ON THE WEB

Let's be honest. It's impossible to cram all our Swim-related goodness into 170 pages. Luckily there's a home for the stuff that doesn't fit. Head over to **SI.com/swimsuit** for even more content. You'll see more than 75 videos and nearly 900 bonus pictures. Plus, we've got 360-degree videos from our Fiji and Mexico shoots, and we've partnered with Giphy to create hundreds of GIFs, which are searchable by model and topic. What does #dayum mean? One way to find out: Check out the site.

ON THE PHONE

You never have to go anywhere without SI Swimsuit content thanks to our app, which is available in the App Store and on Google Play. You'll get hundreds of images and videos, plus you can upgrade to access premium content: irresistible videos that you can only get on this platform. What are you waiting for? Get downloading.

TELEVISION

Fancy a behind-the-scenes look at how this magazine got made? You're in luck. *The Making of SI Swimsuit 2017,* a 50-minute documentary, is exclusively available on DIRECTV NOW.

The show, like this issue, celebrates the strength of women—in all forms. You'll see 63-year-old Christie Brinkley alongside her two daughters, Alexa Ray Joel and Sailor Brinkley Cook, plus elite butt-kicking athletes Serena Williams, Caroline Wozniacki, Genie Bouchard, Simone Biles and Aly Raisman. (They'll soon be joined by rookie Mia Kang, who announces that she's training to become a Muay Thai fighter.) Rookie Bianca Balti talks about being a strong single mother. You'll see Chrissy Teigen return to the world of bikinis for the first time after the birth of her daughter, Luna.

Add in stunning location footage, and you've got a show that will heat up even the coldest winter evening.

JOSEPHINE CLOUGH (MODEL SEARCH); BEN WATTS (ON THE PHONE)

Heavy Metal℠

LUXURY CARD™

844.LUX.CARD | *luxurycard.com*

Luxury Card marks are property of Black Card LLC. BLACKCARD is a registered trademark used under license. Luxury Card products are issued by Barclays Bank Delaware.
MasterCard and the MasterCard logo are registered trademarks of MasterCard International Incorporated.

EDITOR'S LETTER

BY MJ DAY

SPORTS ILLUSTRATED SWIMSUIT EDITOR

SPORTS ILLUSTRATED

2017 Swimsuit

Every year, I look at the Swimsuit Issue and think about the accomplishments of the women it celebrates, and every year I'm amazed. The better they become, the better we become. That much is readily apparent to anyone who picks up the magazine or checks us out on the phone, goes to our website or follows us on our array of social media platforms. The Swimsuit Issue began as a simple cold-weather diversion more than 50 years ago, but the franchise has grown into so much more than that.

The women of SI Swimsuit 2017 are a collection of change agents, pioneers, power brokers and breakout stars-in-waiting who have in their own way redefined the cultural conversation around beauty. Among them: Serena Williams, Aly Raisman, Simone Biles, Christie Brinkley, Ashley Graham, Chrissy Teigen and our cover star, Kate Upton. Like every model in this year's issue, these women embody character and beauty—and they prove that when it comes to beauty, there is not one singular definition. This is the very essence of SI Swimsuit, and it's our guiding principle as we move forward.

Back in 2012, when she appeared on our cover for the first time, Kate spurred a conversation within the modeling industry—and, it's not an exaggeration to say, the world—about what was "acceptable" in fashion. She challenged preconceived notions, which led to dialogue that was not always pleasant, but she persevered. In other words: Haters gonna hate, but Katers gonna Kate. Now she's back for her third cover—and the conversations she started continue today in a way that makes me proud.

This year's issue proves once again that beauty does not conform to any set of stodgy standards. The pages of SI Swimsuit are filled with curves and muscles and a diverse array of faces and bodies. Christie Brinkley proves that you can still rock a bikini at 63. Simone Biles and Aly Raisman show that good things do, in fact, come in small packages, while Serena Williams demonstrates that strong is sexy.

It was the experience of a lifetime to work with these women—these powerful, wonderful, smart, courageous, bold women. I am a stronger person today because of it. And for that I would like to thank them. Now please join me in celebrating them.

Triple Play

To purchase any of this year's covers, go to **backissues.si.com**

ERICK W. RASCO (DAY); YU TSAI (COVERS)

Introducing

Sports Illustrated

VIBES

Swimsuit 2017

2017 SWIMSUIT FESTIVAL

Join THE 2017 SWIMSUIT MODELS *in* HOUSTON, TX

FRI, FEB. 17th: EVENING • SAT, FEB. 18th: ALL DAY

Sounds by

DIPLO
DJ GRACE CHAVEZ
OTIS THE DESTROYER
THE WRESTLERS
DJ MEL
AND MORE TO BE RELEASED

Eats by

CHEF HUGH ACHESON
CHEF GRAHAM ELLIOT
CHEF CHRIS SHEPHERD
CHEF TERRENCE GALLIVAN
CHEF SETH SIEGEL GARDNER
CHEF TYSON COLE

For tickets visit si.com/swimsuitvibes

CELEBRATING BEAUTY WITH

LEXUS VISIT HOUSTON DIRECTV NOW edge SMIRNOFF

OFFICIAL MARKETING PARTNERS OF SI SWIMSUIT LAUNCH WEEK

©2017 Time Inc. SPORTS ILLUSTRATED is a trademark of Time Inc., registered in the U.S. and other countries. SPORTS ILLUSTRATED Swimsuit and SI Swimsuit are trademarks of Time Inc.

CLIVE STANDEN
JENNIFER BEALS
PROTECT WHAT'S YOURS
TAKEN
SERIES PREMIERE FEB 27
AFTER THE VOICE
MONDAYS 10/9c
NBC

ROOKIES

SPORTS ILLUSTRATED Swimsuit 2017

"I ALWAYS SAY WHAT I THINK. IN 2011, I HAD THE COVER OF ITALIAN *VANITY FAIR*, AND IN THE INTERVIEW I SAID THAT I WAS ASHAMED OF OUR PRIME MINISTER. EVERY NEWSPAPER IN ITALY HAD A REACTION. I'M NOT BRAVE. I JUST HAVE NO FILTER!"

Bianca BALTI

Bianca, who is originally from the city of Lodi in northern Italy, says she "started to really enjoy life for the first time" when she turned 30.

Photograph by **JAMES MACARI**

Swimsuit by **SKY** ($109)
Top by **GRACE BIJOUX** ($136)

Hand chain by **TAYLOR KENNEY JEWELRY**

Hair by **ERIC GABRIEL** at **THE WALL GROUP** using **ORIBE**
Makeup by **TRACY MURPHY** for **LASH STAR BEAUTY**

Lais, who is from a family of teachers in Miguel Alves, Brazil, was seven months into her nursing studies when she quit to become a model.

Photograph by **JAMES MACARI**

Swimsuit by **KASS SWIM** ($170)

Hair by **ERIC GABRIEL** at **THE WALL GROUP** using **ORIBE**
Makeup by **TRACY MURPHY** for **LASH STAR BEAUTY**

"I'VE PLAYED VOLLEYBALL PRETTY MUCH MY ENTIRE LIFE. I STILL HAVE A REGULAR WEEKEND GAME IN NEW YORK CITY WITH A BUNCH OF MODELS AND PHOTOGRAPHERS. SPIKING IS MY SPECIALTY, FOR SURE. I'M AGGRESSIVE—BUT ONLY IN THE GAME, NOT IN LIFE."

Lais RIBEIRO

cacique.com
My Confidence
Inspired by #ThisBody
CACIQUE
EXCLUSIVELY FROM LANE BRYANT

Vita, which is short for Vitalina, once dreamed of becoming a flight attendant as a way of traveling the world.

Photograph by **BEN WATTS**

Swimsuit by **INDAH** ($194)

Hair by **ANTHONY CRISTIANO, PHYTO GLOBAL ARTISTIC DIRECTOR** for **PHYTO**
Makeup by **CHRISTINE CHERBONNIER** at **THE WALL GROUP** for **MESSAGE ORGANICS**

Vita SIDORKINA

"I'M FROM KHABAROVSK, ALL THE WAY IN THE FAR EAST OF RUSSIA. THE LIFESTYLE'S MUCH SLOWER THAN IN MOSCOW. WE HAVE GREAT SEAFOOD. IT MIGHT SOUND FANCY, BUT EVERY MORNING BEFORE SCHOOL I WOULD HAVE DARK BREAD AND BUTTER AND RED CAVIAR. THAT REMINDS ME OF MY CHILDHOOD."

WE WERE RELUCTANT TO GO TOPLESS IN THIS SWIMSUIT ISSUE.

AFTER ALL, OUR DOUBLE MATURED CASKS MAKE US MORE RESERVED.

Singleton of Glendullan has been double distilled in the heart of Speyside using predominantly American oak with a touch of European casks for a light, smooth and perfectly balanced flavor.

TRADE MARK
THE SINGLETON™

Please Drink Responsibly
The Singleton of Glendullan Single Malt Scotch Whiskies. 40% Alc/Vol.
©2017 Imported by Diageo, Norwalk, CT.

"EVERYONE SAYS, 'OH, YOU'RE FROM WISCONSIN, YOU MUST LOVE CHEESE!' AND I DO LOVE CHEESE. BUT I'LL ADMIT THAT I'M NOT SUPER INTO THE PACKERS. I APPRECIATE THEM—AND I DEFINITELY APPRECIATE CLAY MATTHEWS."

Myla DALBESIO

Myla, who became a model after being crowned Miss Wisconsin Teen USA in 2004, grew up in the city of Racine.

Photograph by **BEN WATTS**

Swimsuit by **MGS BY MEREDITH GRIER** ($70)

Body chain by **CATTURA JEWELRY BY KATE BOCK**

Hair by **ANTHONY CRISTIANO, PHYTO GLOBAL ARTISTIC DIRECTOR** for **PHYTO**

Makeup by **CHRISTINE CHERBONNIER** at **THE WALL GROUP** for **MESSAGE ORGANICS**

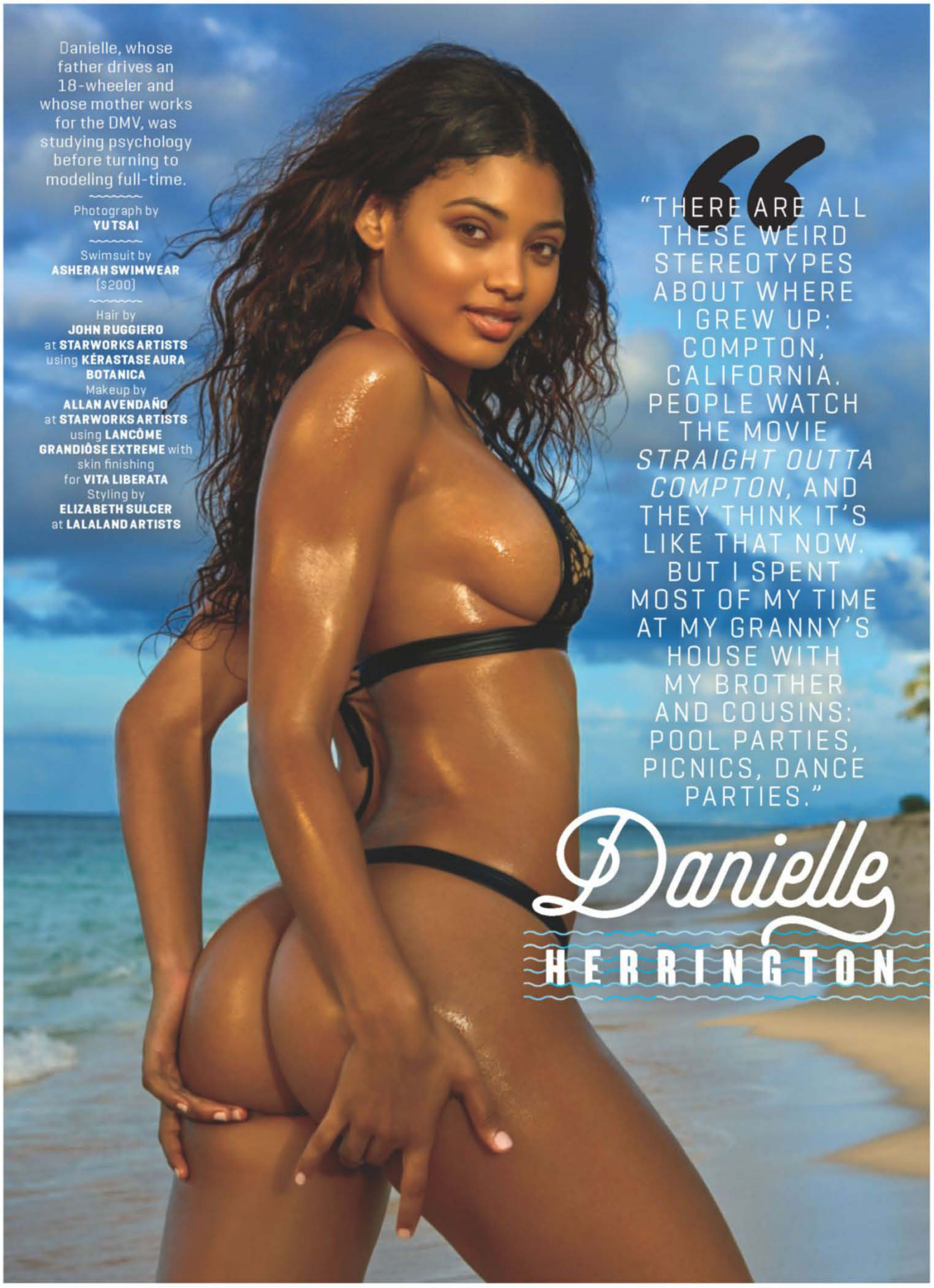

Danielle, whose father drives an 18-wheeler and whose mother works for the DMV, was studying psychology before turning to modeling full-time.

Photograph by **YU TSAI**

Swimsuit by **ASHERAH SWIMWEAR** ($200)

Hair by **JOHN RUGGIERO** at **STARWORKS ARTISTS** using **KÉRASTASE AURA BOTANICA**
Makeup by **ALLAN AVENDAÑO** at **STARWORKS ARTISTS** using **LANCÔME GRANDIÔSE EXTREME** with skin finishing for **VITA LIBERATA**
Styling by **ELIZABETH SULCER** at **LALALAND ARTISTS**

"THERE ARE ALL THESE WEIRD STEREOTYPES ABOUT WHERE I GREW UP: COMPTON, CALIFORNIA. PEOPLE WATCH THE MOVIE *STRAIGHT OUTTA COMPTON*, AND THEY THINK IT'S LIKE THAT NOW. BUT I SPENT MOST OF MY TIME AT MY GRANNY'S HOUSE WITH MY BROTHER AND COUSINS: POOL PARTIES, PICNICS, DANCE PARTIES."

Danielle HERRINGTON

Kelly, whose mother is from India and whose father is Australian, grew up in Göteborg, Sweden.

Photograph by **JAMES MACARI**

Swimsuit by **VOLCOM** ($38)
Top by **TROIS** ($215)

Necklace by **MARA CARRIZO SCALISE**

Hair by **ERIC GABRIEL** at **THE WALL GROUP** using **ORIBE**
Makeup by **TRACY MURPHY** for **LASH STAR BEAUTY**

"IN THE SUMMER, I WALK ABOUT 20 MILES EVERY SINGLE DAY. IT TAKES ME FOUR HOURS, TWO IN THE MORNING AND TWO IN THE EVENING. IT'S A GREAT WAY TO EXERCISE WHILE EXPLORING NEW CITIES. THAT'S THE DISTANCE THAT MAKES ME TIRED. AFTER THAT I'M LIKE, O.K., I CAN'T WALK ANYMORE!"

Kelly GALE

F7KING
HOT AND SMART

KING F7

cobra CONNECT

DRIVE. SHARE. COMPARE.

With COBRA's KING™ F7 Driver, we've mastered the elusive combination of HOT AND SMART. Its new multi-material head design and three distinct weight positions optimize trajectory and distance, creating our hottest driver ever. And with integrated COBRA CONNECT™ distance-tracking technology, you can increase distance, use data to improve your game and share your success. Hot plus smart. Who says you can't F7KING have it all?

POWERED BY ARCCOS

cobra®

"IF I WASN'T A MODEL, I'D BE A PROFESSIONAL FIGHTER. I SPENT HALF OF LAST YEAR TRAINING IN MUAY THAI IN THAILAND. I'M IN A STRESSFUL INDUSTRY THAT'S SO FOCUSED ON APPEARANCE, AND IT'S GOOD FOR ME TO NOT CARE ABOUT WHAT I LOOK LIKE. IT'S ALL ABOUT STRENGTH AND TECHNIQUE."

Mia KANG

Mia, who was born in Hong Kong, has a master's degree in finance and financial law. She once worked as a commodities trader.

Photograph by **RUVEN AFANADOR**

Swimsuit by **FLOOK** ($69)

Hair by **PETER BUTLER** for **LEONOR GREYL**
Makeup by **JOANNE GAIR** for **JOANNEGAIR.COM** using **EDWARD BESS**

ASHLEY GRAHAM
×
SWIMSUITS
for all
SWIMSUITSFORALL.COM

Photographs by

YU TSAI

Kate Upton

Swimsuit by
NORMA KAMALI
($605)

Earrings by
BONHEUR JEWELRY
Bracelets by
MIANSAI

Hair by
JOHN RUGGIERO
at **STARWORKS ARTISTS**
using **KÉRASTASE**
AURA BOTANICA
Makeup by
ALLAN AVENDAÑO
at **STARWORKS ARTISTS**
using **LANCÔME**
GRANDIÔSE EXTREME
with skin finishing
for **VITA LIBERATA**
Styling by
ELIZABETH SULCER
at **LALALAND ARTISTS**

Accommodations by
VOMO ISLAND
Promotional consideration
provided by
TOURISM FIJI and
FIJI AIRWAYS
Location production by
COSTELLO FILM SERVICES

Watch The Making of SI Swimsuit 2017 exclusively ***on DIRECTV NOW***

Ashley Graham

Swimsuit by
D.BLEU.DAZZLED
($500)

Swimsuit by
HAUS OF PINKLEMONAID
($116)

Ashley Graham

Swimsuit by
OLA VIDA
($210)

Hannah Ferguson

Swimsuit by
THE BLONDS
(price upon request)

Swimsuit by
D.BLEU.DAZZLED
($400)
Shorts by
LEVI'S

Swimsuit by
TEENYB BIKINI COUTURE
($106)
Top by
HAUS OF PINKLEMONAID
($62)

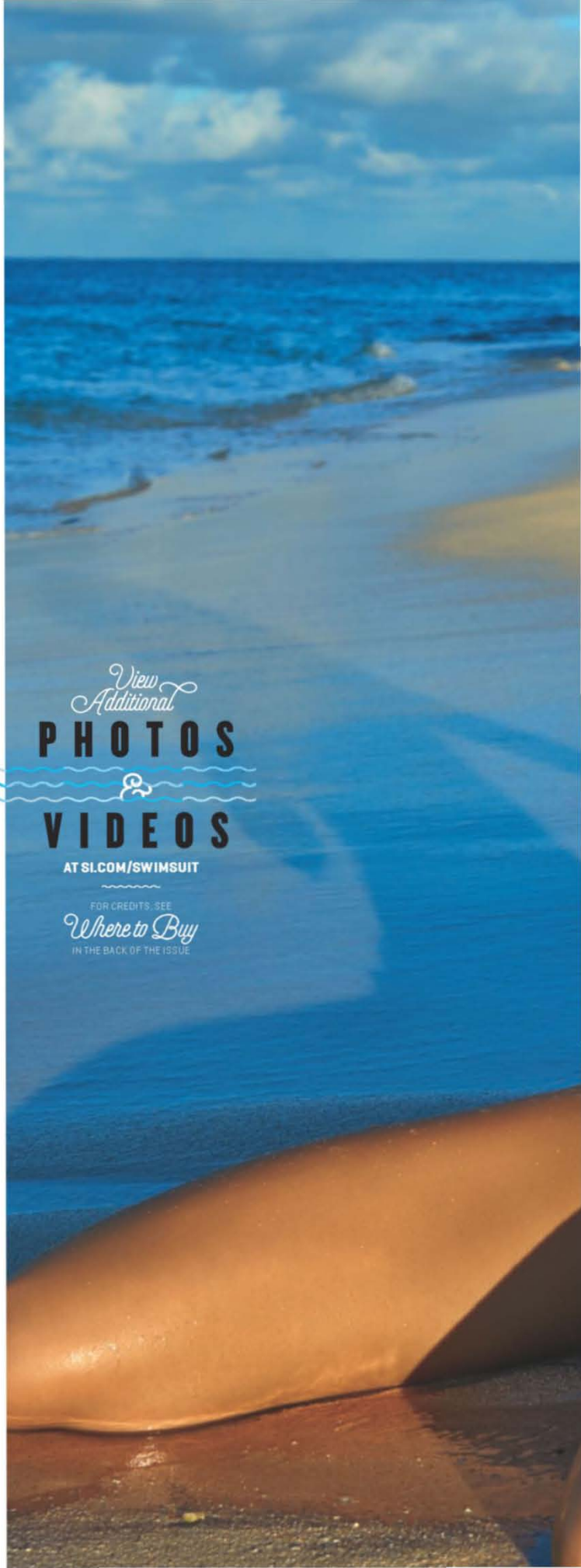

View Additional
PHOTOS & VIDEOS
AT SI.COM/SWIMSUIT

FOR CREDITS, SEE
Where to Buy
IN THE BACK OF THE ISSUE

Bo Krsmanovic

Swimsuit by
CHARMOSA SWIMWEAR
[$98]

Necklace by
SHASHI

Ashley Graham

Swimsuit by
BEACH BUNNY
($195)
Jacket by
DONNA KARAN

Kate Upton

Swimsuit by
CHARMOSA SWIMWEAR
($184)

Hannah Ferguson

Swimsuit by
MILKBABY BIKINI BY CAT THORDARSON
($90)

Body chain and necklaces by
LUV AJ

Kate Upton
Swimsuit by
MONICA HANSEN
BEACHWEAR
($202)

SLEEK AND
THE FIRST-EVER LC 500, ARRIVING MAY 2017.

POWERFUL.
SPORTS ILLUSTRATED® SWIMSUIT MODEL HANNAH FERGUSON.

ATHLETIC GRACE IN PERFECT

BALANCE WITH SENSUAL CURVES.

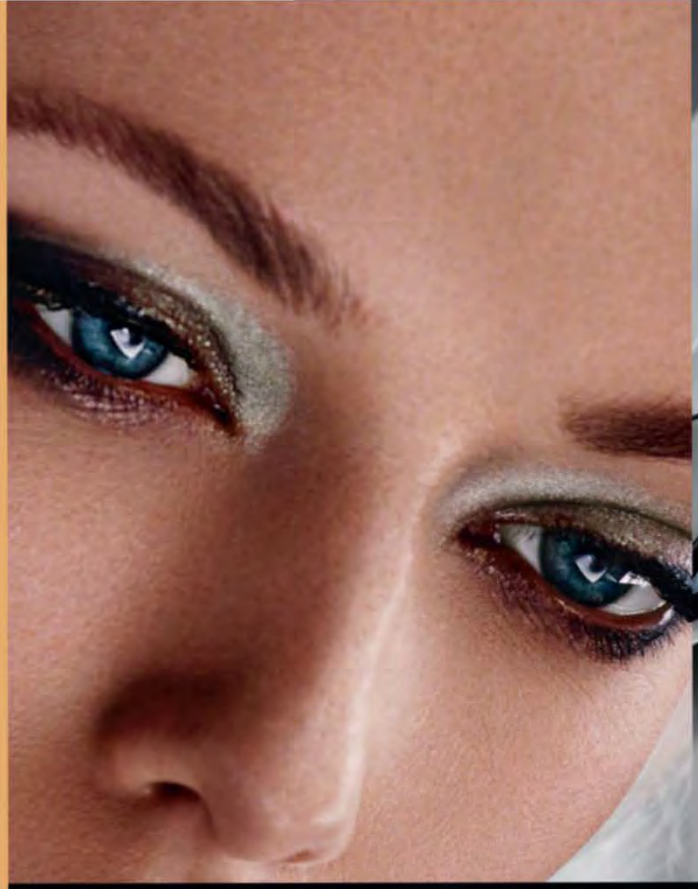

BEAUTIFULLY UNIQUE FEATURES.

Options shown. *Ratings achieved using the required premium unleaded gasoline with an octane rating of 91 or higher. If premium fuel is not used, performance will decrease. ©2017 Lexus

SCULPTED PHYSIQUE.

SPORTS ILLUSTRATED® SWIMSUIT MODEL

HANNAH FERGUSON & THE FIRST-EVER LC 500

Provocative angles meet exhilarating performance. A 5.0-liter V8 engine. 471 horsepower.* 10-speed transmission. Striking design. This is the first-ever LC 500. At first glance, it's a vehicle that impresses. When you drive it, it's an experience that amazes. Experience more of the evocative LC 500 and LC 500 Hybrid at lexus.com.

LEXUS
EXPERIENCE AMAZING

Ashley Graham
Swimsuit by
OLA VIDA
[$92]
Necklaces by
NAKAMOL

Swimsuit by
LA PERLA
[$1,694]

Swimsuit by
ELIZABETH KOSICH NEW YORK
[$130]
Top by
ISABELLA ROSE
[$90]

Danielle Herrington

Dress by
FRANCESCO SCOGNAMIGLIO
(price upon request)

Kate Upton

Swimsuit by
BEAUTY & THE BEACH
($132)

Bo Krsmanovic

Swimsuit by
HAUS OF PINKLEMONAID
($192)

#pacorabanne

the eau de toilette & the new eau de parfum

paco rabanne

macys.com

THE ALL-NEW GOLF.com

THE GAME HAS NEVER LOOKED BETTER

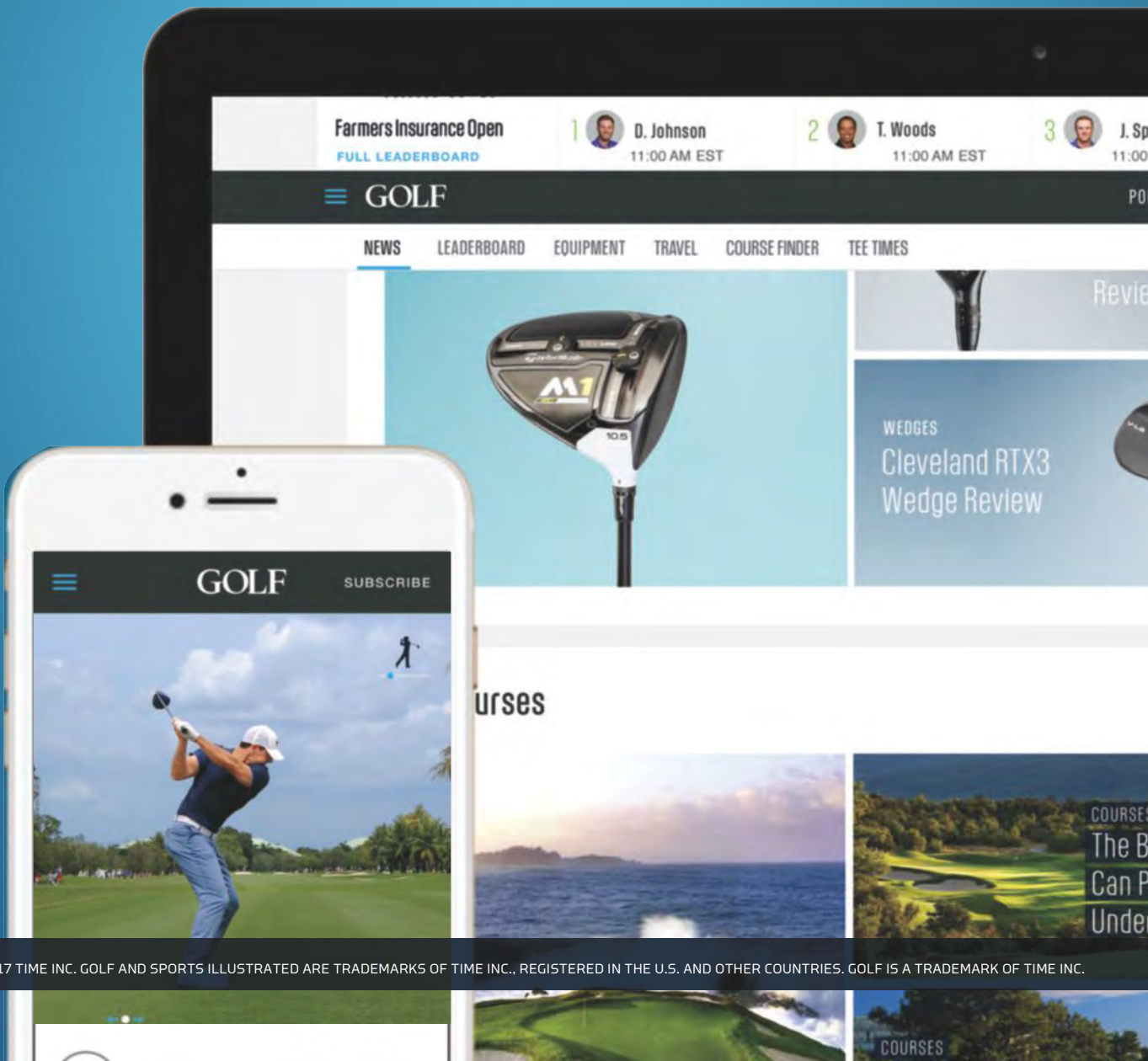

©2017 TIME INC. GOLF AND SPORTS ILLUSTRATED ARE TRADEMARKS OF TIME INC., REGISTERED IN THE U.S. AND OTHER COUNTRIES. GOLF IS A TRADEMARK OF TIME INC.

TRAVEL

Fiji

Info
VOMO ISLAND

Swimsuit by **MAUI GIRL** ($160)

LOCATION PHOTOS COURTESY OF VOMO ISLAND (3)

WHERE DID WE GO?
Vomo Island, one of the more than 300 that make up the nation of Fiji. It's a long trip to get there from the U.S., but the island vibe hits you long before you land thanks to Fiji Airways, which imbues every element of your flight with Fijian culture.

WHERE DID WE STAY?
Vomo Island, a 255-acre paradise that's a short helicopter ride away from the airport. The resort is the only thing on the island, so visiting means you're getting away from it all. But if you want to get even *farther* away from it all, fear not: You can rent Vomo Lai Lai—or Little Vomo—and have the nearby island all to yourself. (If you run out of champagne, don't sweat it. Just call the resort on your two-way radio and they'll send some over.)

WHAT DID WE DO?
Went snorkeling among the reefs, relaxed on the white beaches and swam in the pristine blue and green water. We also did a little fishing. Hannah caught a Spanish mackerel, a kingfish and a trevally—which led to an exquisite sashimi lunch courtesy of the resort's chef. Don't worry, though: You're not expected to catch your own meal. The resort has plenty of food that is light, fresh and sublime.

WHAT DID WE BRING HOME?
Kava root powder (for its calming effect) and coconut oil (for its pampering effect).

+679-666-7955 | vomofiji.com | 32 villas | from $1,100 per night

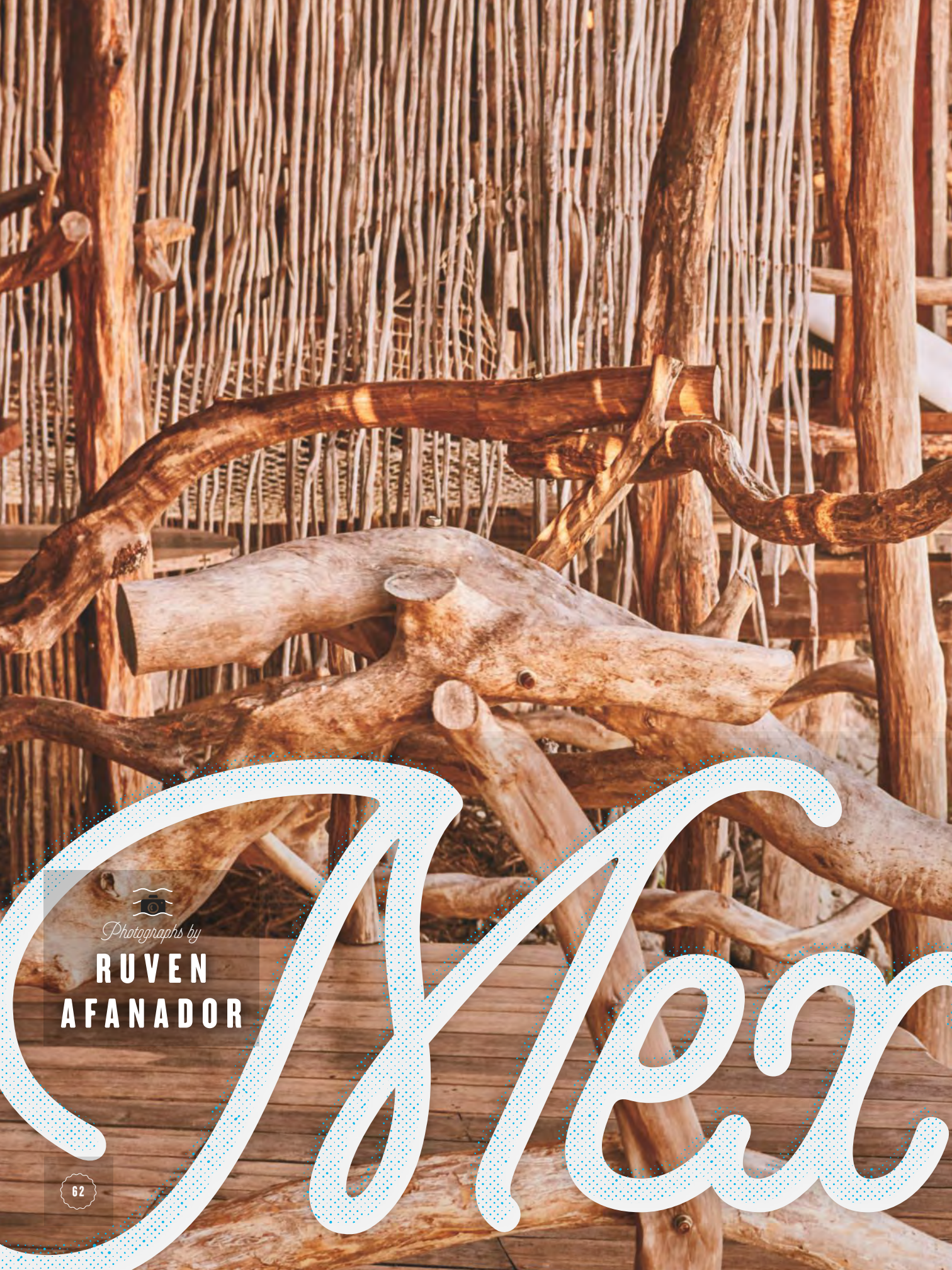

Mex

Photographs by
RUVEN AFANADOR

Nina Agdal

Swimsuit by
CHARMOSA SWIMWEAR
($198)

Anklet by
BRENNHEISEN

Hair by
PETER BUTLER
for **LEONOR GREYL**
Makeup by
JOANNE GAIR
for **JOANNEGAIR.COM**
using **EDWARD BESS**

Accommodations by
CASA MALCA
Promotional consideration
provided by
MEXICO
Location production by
HABITANT PRODUCTIONS

Watch The Making of SI Swimsuit 2017 exclusively ***on DIRECTV NOW***

Mia Kang
Body art by
JOANNE GAIR
Bracelets by
CANOE and
CHILD OF WILD

Hannah Jeter

Swimsuit by
JULIA CLANCEY
($150)

Necklace by
NAKAMOL
Hand chain by
ROSENA SAMMI

Robyn Lawley

Swimsuit by
INDAH
($88)

Necklace by
CHILD OF WILD

&

Kate Bock

Swimsuit by
MIDNIGHT SWIMWEAR
($121)

Belt by
LOVESTRENGTH
Bracelet by
CHILD OF WILD

Hannah Jeter

Shorts by
ANNA KOSTUROVA
($195)

Necklace by
CHILD OF WILD
Hand chain by
HEATHER GARDNER

Kate Bock
Swimsuit by
TEENYB BIKINI COUTURE
($98)
Top by
BRITT BOLTON
($4,000)
Bracelet and ring by
NATALIE B. JEWELRY

Nina Agdal

Swimsuit by **CHARMOSA SWIMWEAR** ($89)
Top by **ANDI BAGUS** ($99)

UNTUCKit
©2011
SHIRTS DESIGNED TO BE WORN UNTUCKED.
We started UNTUCKit because we had trouble finding shirts that looked good untucked. It's a deceptively difficult look to get right. Shirts just aren't designed that way. So we decided to make a better shirt for the untucked man. A casual shirt fit for comfort, not convention, and designed to fall at the perfect length.
untuckit.com/si
Austin • Chicago • Dallas
Los Angeles • New York City
Philadelphia • San Francisco • St. Louis

Kate Bock

Swimsuit by
YANDY
($10)
Top by
WXYZ JEWELRY
($440)

Body chain by
CATTURA JEWELRY BY KATE BOCK
Rings by
KATE DAVIS JEWELRY
and **BYCHARI**

Shot at **CENOTE ZACÍ**

Mia Kang

Swimsuit by
AGENT PROVOCATEUR
($335)

Necklace by
KENNETH JAY LANE
Bracelets by
KENNETH JAY LANE and
ROSENA SAMMI

Hannah Jeter

Swimsuit by
ANNA KOSTUROVA
($230)

Bracelet by
TRIBE JEWELRY

View Additional

PHOTOS & VIDEOS

AT SI.COM/SWIMSUIT

FOR CREDITS, SEE
Where to Buy
IN THE BACK OF THE ISSUE

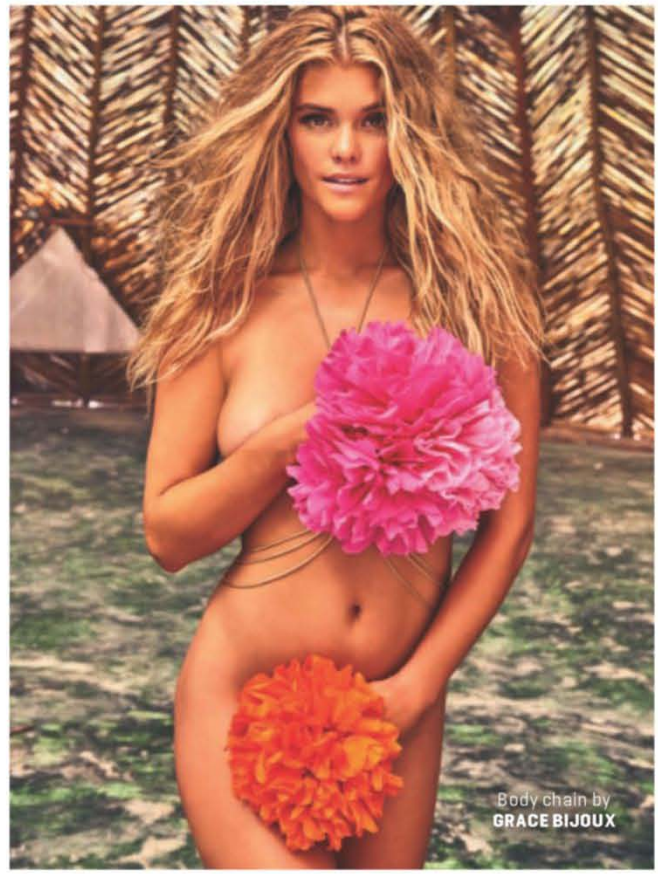

Body chain by
GRACE BIJOUX

Swimsuit by
ANDI BAGUS
[$39]

Robyn Lawley

Swimsuit by
MONICA HANSEN BEACHWEAR
($65)

Bracelet by
SOPHIE SIMONE DESIGNS

Nina Agdal

Swimsuit by
ANDI BAGUS
($59)

Hannah Jeter

Swimsuit by
LA ISLA
[$189]

Dive in
GLUTEN FREE
DISTILLED 10X
SMALL BATCH
Dive in
AUSTIN'S ORIGINAL
DEEP EDDY
VODKA
AUSTIN TEXAS
Distilled 10 Times
HANDCRAFTED IN
SMALL BATCHES
Austin Mule
- 2 oz Deep Eddy Vodka
- 1/2 oz lime juice
- 4 oz ginger beer
- Lime garnish
A Real AMERICAN VODKA

Mexico

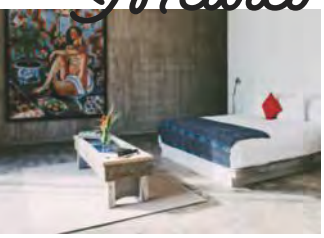

Info
CASA MALCA

+52-1-984-167-7154 casamalca.com 41 rooms from $515 to $840 per night

Swimsuit by
VIX PAULA HERMANNY
($119)

Body chain by
COUTUKITSCH
Bracelets by
CHILD OF WILD

LOCATION PHOTOS COURTESY OF CASA MALCA (3)

WHERE DID WE GO?
Tulum, a town on Mexico's Caribbean coast near the ruins of a Mayan fortress city. (*Tulum* is the Mayan word for wall.) It's 80 miles south of Cancún on the Yucatán peninsula.

WHERE DID WE STAY?
At a gorgeous estate with a modernity that complements the historic tenor of the surroundings: Casa Malca. This contemporary beachfront hotel is a converted house owned by New York City art gallerist Lio Malca. (There are 11 rooms in the house and 30 more on the grounds.) Malca has decorated the property with works of modern art, so you can have a drink in a bar festooned with Keith Haring wallpaper. The house was built with native materials by local craftsmen, and that eco-friendliness is evident in everything at the hotel, from the food to the linens.

WHAT DID WE DO?
Visited—and shot at—the nearby cenotes, natural underwater limestone passages. The area is perfect for swimming, fishing and kite surfing, but the Caribbean coast isn't just about beach life. In addition to exclusive boutiques and clubs, there's a burgeoning culinary scene, with chefs giving traditional dishes sophisticated makeovers.

WHAT DID WE BRING HOME?
Dream catchers, string bracelets—and a new way of thinking about those bare walls of ours at home.

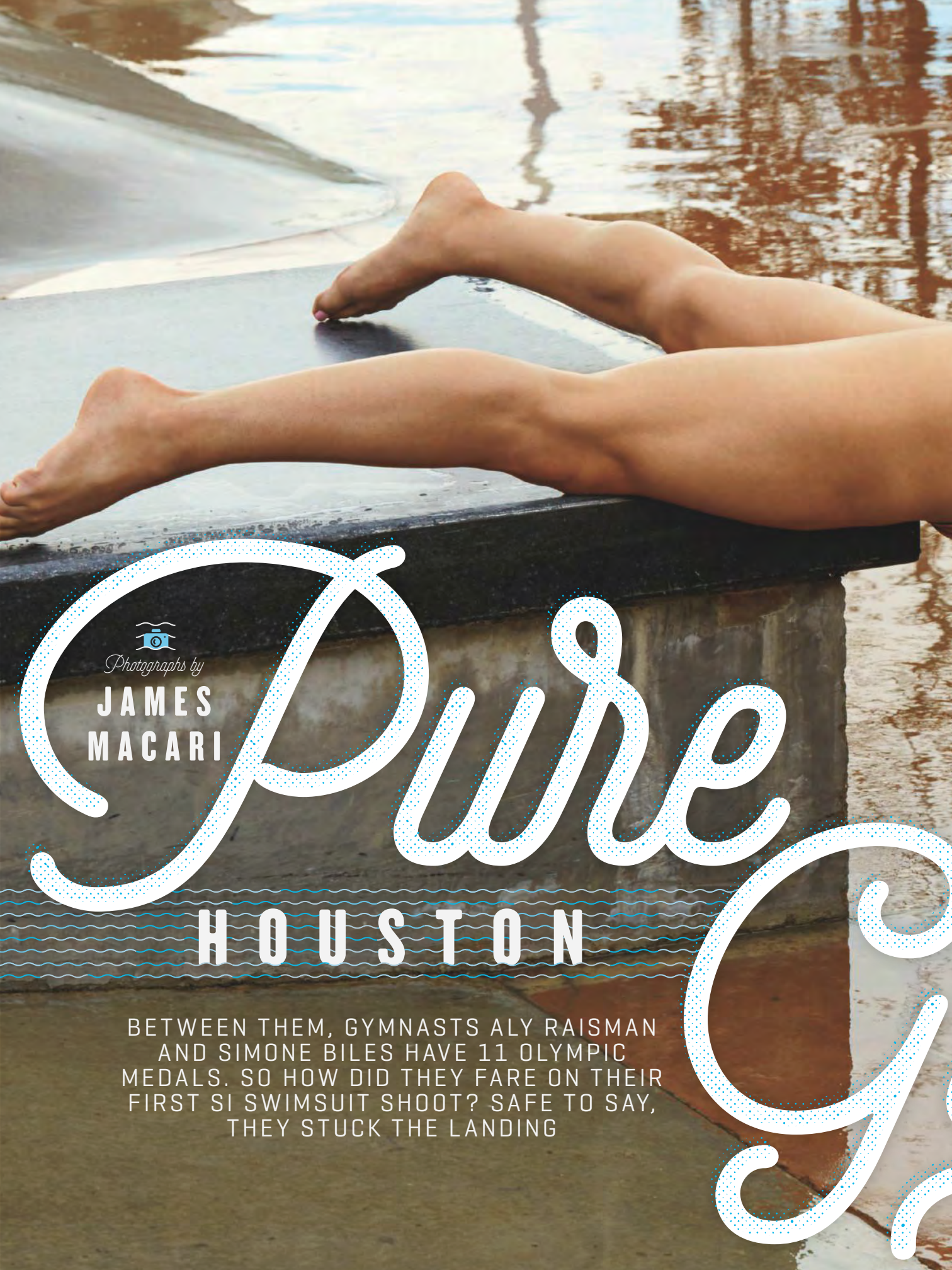

Pure G

Photographs by
JAMES MACARI

HOUSTON

BETWEEN THEM, GYMNASTS ALY RAISMAN AND SIMONE BILES HAVE 11 OLYMPIC MEDALS. SO HOW DID THEY FARE ON THEIR FIRST SI SWIMSUIT SHOOT? SAFE TO SAY, THEY STUCK THE LANDING

Swimsuit by
MGS BY MEREDITH GRIER
($80)

Hair by
MARTIN-CHRISTOPHER HARPER
for **PLATFORM | NYC**
using **AMIKA**
Makeup by
CHRISTINE CHERBONNIER
at **THE WALL GROUP**
using **MESSAGE ORGANICS**

Accommodations by
HOTEL ZAZA
Location production by
ONION CREEK PRODUCTIONS
Shot at
NORTH HOUSTON SKATE PARK

Watch The Making of SI Swimsuit 2017 exclusively ***on DIRECTV NOW***

Simone Biles

Swimsuit by
OYE SWIMWEAR
($350)

Shot at
NORTH HOUSTON SKATE PARK

View Additional

PHOTOS & VIDEOS

AT SI.COM/SWIMSUIT

FOR CREDITS, SEE Where to Buy IN THE BACK OF THE ISSUE

Swimsuit by **PACIFIC AND DRIFTWOOD** ($170)

Shot at **NORTH HOUSTON SKATE PARK**

Swimsuit by **MEG LIZ SWIMWEAR** ($176)

Shot at **THE LILLIE AND HUGH ROY CULLEN SCULPTURE GARDEN**

Simone Biles

Swimsuit by
L'AGENT BY AGENT PROVOCATEUR
($158)

Shot at
THE LILLIE AND HUGH ROY CULLEN SCULPTURE GARDEN

&

Aly Raisman

Swimsuit by
INDAH
($84)
Top by
MUEHLEDER
($145)

Shot at
WORLD CHAMPIONS CENTRE

COLT

TRAVEL

Houston

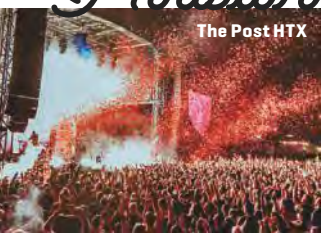
The Post HTX

Chef **Chris Shepherd**

Hotel ZaZa

Swimsuit by **BFYNE** ($120)

Shot at **WORLD CHAMPIONS CENTRE**

WHERE DID WE GO?

Deep in the heart of Texas: Houston, the locale of World Champions Centre, the gym where four-time Olympic gold medalist Simone Biles trains. And we'll be going back to H-Town this month for VIBES by Sports Illustrated Swimsuit, a two-day festival of music (Diplo! Miguel!), food (nationally celebrated chefs!) and fun (models!) at The Post HTX event space.

WHERE DID WE STAY?

Hotel ZaZa, a gorgeous boutique hotel in Houston's bustling Museum District.

WHAT DID WE DO?

Ate at Underbelly, the amazing restaurant run by James Beard Award–winning local chef Chris Shepherd. It's named for what lurks beneath the city's surface; Houston is one of the most diverse cities in the U.S. and Shepherd's cuisine draws on a variety of cultures. All of the ingredients are fresh and all of the meat is butchered in-house, so the menu varies daily. But trust us—whatever Shepherd gets his hands on is delicious. He has put together an all-star array of chefs to provide the fare at VIBES, including restaurateurs (and *Top Chef* judges) Graham Elliot and Hugh Acheson.

WHAT DID WE BRING HOME?

An overwhelming desire to return and have even more fun. Luckily we will do just that—and you can join us. Full details are available at **si.com/swimsuitvibes**.

FROM TOP: COURTESY OF THE POST HTX; JULIE SOEFER PHOTOGRAPHY; COURTESY OF HOTEL ZAZA

Info

HOTEL ZAZA

713-526-1991 · hotelzaza.com · 315 rooms · from $325 per night

BODY GLOVE
BODY GLOVE
BODYGLOVE.COM

Finda
Photographs by
WALTER
CHIN
KAKS

...nd LAUTTANEN

Hailey Clauson

Swimsuit by **BORDELLE** ($249)

Boots by **MANITOBAH MUKLUKS**

Bo Krsmanovic

Swimsuit by **BORDELLE** ($255)

Boots by **PAJAR CANADA**

Hair by **ERIC GABRIEL** at **THE WALL GROUP** using **ORIBE**
Makeup by **TRACY MURPHY** for **LASH STAR BEAUTY**

Accommodations by **KAKSLAUTTANEN ARCTIC RESORT**
Promotional consideration provided by **VISIT FINLAND/ KAKSLAUTTANEN ARCTIC RESORT** and **FINNAIR**
Location production by **MCCRAY MARTIN PRODUCTIONS**

Watch The Making of SI Swimsuit 2017 exclusively ***on DIRECTV NOW***

Bo Krsmanovic

Swimsuit by
LOST ART BY JORDAN BETTEN
($700)

Necklace by
HAATI CHAI
Boots by
BOGNER
Pelts provided by
KAKSLAUTTANEN ARCTIC RESORT

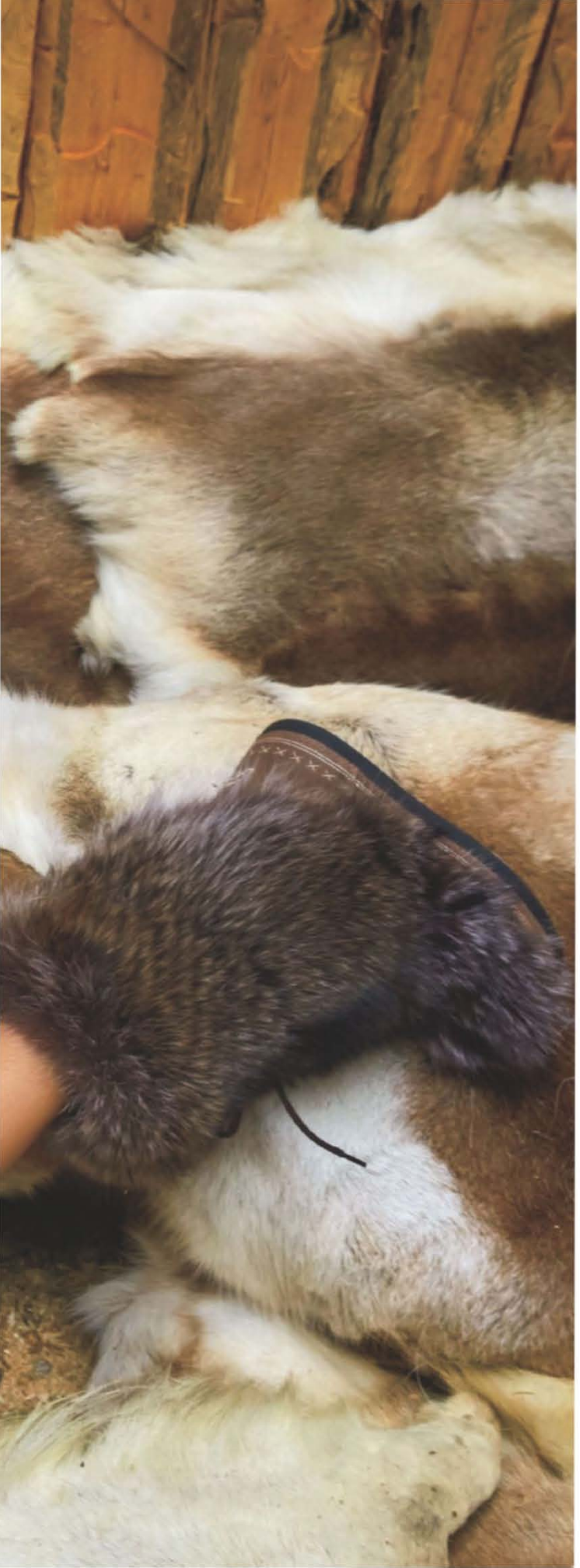

Swimsuit by
MADE BY DAWN
($233)

Top by
ELENA BENARROCH
($400)

Swimsuit by
BFYNE
($120)

Hat by
HOUSE OF LAFAYETTE
Boots by
BOGNER

Hailey Clauson
Swimsuit by
ANA GRANADA
($218)
Hat by
POLOGEORGIS

Bo Krsmanovic

Swimsuit by
HEIDI KLUM SWIM
($184)

Jacket by
POLOGEORGIS
Boots by
MANITOBAH MUKLUKS

Hailey Clauson

Swimsuit by
OLA VIDA
($174)

Earmuffs by
ANNABELLE NEW YORK
Boots by
PAJAR CANADA

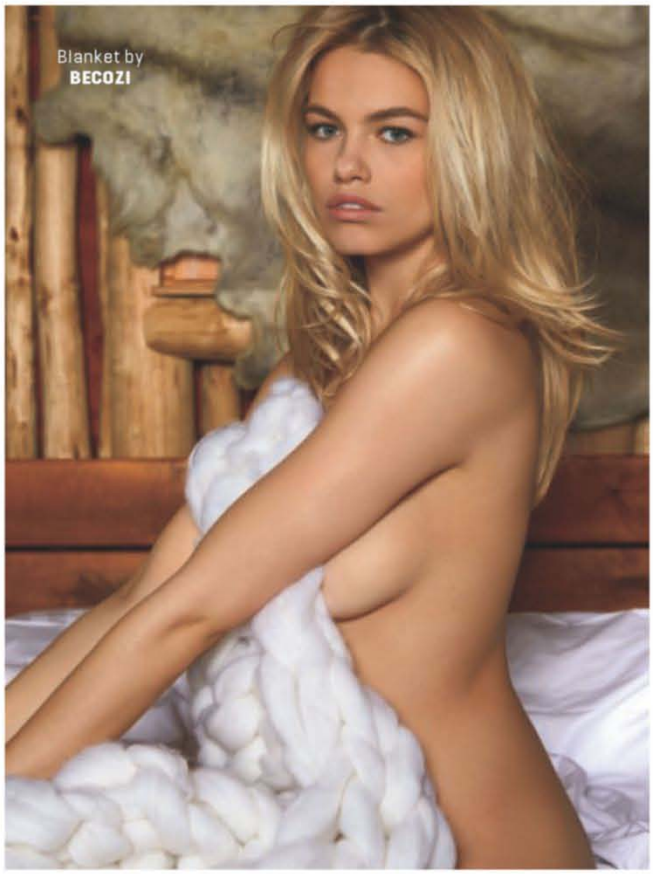

Blanket by
BECOZI

Swimsuit by
BORDELLE
($249)

Boots by
MANITOBAH MUKLUKS

View Additional
PHOTOS & VIDEOS
AT SI.COM/SWIMSUIT

FOR CREDITS, SEE
Where to Buy
IN THE BACK OF THE ISSUE

Hailey Clauson

Swimsuit by
TEENYB BIKINI COUTURE
($267)

Jacket by
POLOGEORGIS
Boots by
MANITOBAH MUKLUKS

TRAVEL

Finland

Swimsuit by **MADE BY DAWN** ($252)

Hat by **HOUSE OF LAFAYETTE**
Boots by **MOON BOOT**

Info
KAKSLAUTTANEN ARCTIC RESORT

WHERE DID WE GO?
Santa's Winter Wonderland for Adults—better known as Lapland in Finland, which became the northernmost location ever to host a Swimsuit shoot.

WHERE DID WE STAY?
Kakslauttanen Arctic Resort, which is located 150 miles north of the Arctic Circle (but only half an hour from the nearest airport). Few places in the world are better to view the majesty of the Northern Lights. And at Kakslauttanen, you can bask in their beauty from the comfort of your own bed if you stay in one of the resort's iconic glass igloos. (If you prefer something more rustic, there are log chalets. If you're torn, there are Kelo-glass chalets, a hybrid of the two.)

WHAT DID WE DO?
A lot of reindeer-related pursuits, including a safari. The resort also offers saunas as well as activities such as ice fishing, cross-country skiing and, in the summer, canoeing and kayaking. Oh, and you can meet Santa and even stay in his home, at Kakslauttanen. But only if you're on the big guy's nice list, not the naughty one. (Which list are we on? Mind your own business.)

WHAT DID WE BRING HOME?
Christmas ornaments and reindeer pelts. Plus, some powder made from ground reindeer horns, which is said to increase one's, um, potency. (So much for getting off that naughty list.)

LOCATION PHOTOS COURTESY OF KAKSLAUTTANEN ARCTIC RESORT (3)

+358-16-667-100 | kakslauttanen.fi | 190 rooms | $480 glass igloo, $350 log chalet per night

EXPERIENCE THE MAGIC OF LAPLAND

FLY THE NORDIC WAY

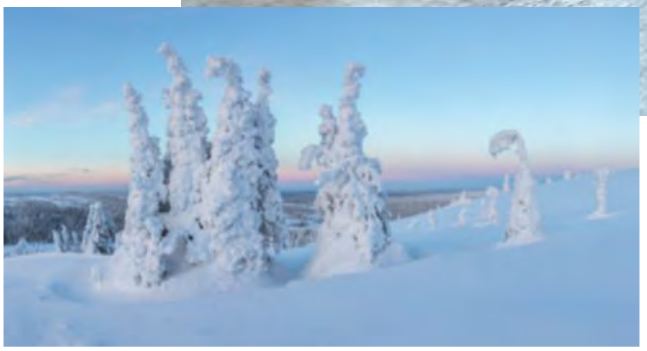

Witness the ancient magic of the Aurora Borealis or venture into the wilderness with a team of sled dogs. Direct flights to Finland from Chicago, Miami, New York or San Francisco. Book your flights at **finnair.com**

oneworld

Finnair operates flights in cooperation with Atlantic Joint Business partners.

FINNAIR

Hot M

TURKS & CAICOS

TALK ABOUT MOM GENES! THREE-
WELCOMES OUR NEWEST TALENT:

Photographs by
EMMANUELLE HAUGUEL

amo

TIME COVER MODEL CHRISTIE BRINKLEY
HER DAUGHTERS, ALEXA RAY AND SAILOR

Alexa Ray Joel

Swimsuit by
BOUND + TIDE BY MITCHELL KASS
($124)

Hair by
ELSA
at **SEE MANAGEMENT**
using **BUMBLE AND BUMBLE**
Makeup by
PAIGE SMITHERMAN
using **NARS COSMETICS**

Christie Brinkley

Swimsuit by
SAUVAGE SWIMWEAR BY ELIZABETH SOUTHWOOD
($198)

Hair by
MITCH BARRY
for **HAIR2WEAR**
Makeup by
SANDY LINTER
for **LANCÔME**

Sailor Brinkley Cook

Swimsuit by
ASHERAH SWIMWEAR
($200)

Hair by
ELSA
at **SEE MANAGEMENT**
using **BUMBLE AND BUMBLE**
Makeup by
PAIGE SMITHERMAN
using **NARS COSMETICS**

Accommodations by
COMO PARROT CAY
Location production by
CINDI BLAIR PRODUCTIONS/ TURKS & CAICOS PRODUCTIONS

Watch The Making of SI Swimsuit 2017 exclusively ***on DIRECTV NOW***

Alexa Ray Joel

Swimsuit by
HEIDI KLUM SWIM
($184)

&

Sailor Brinkley Cook

Swimsuit by
OLA VIDA
($230)

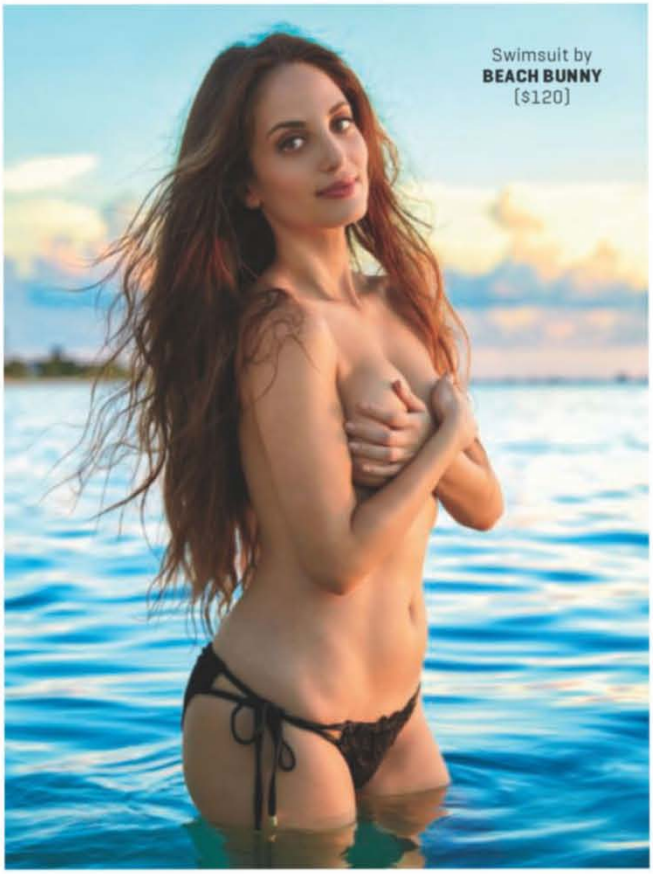

Swimsuit by
BEACH BUNNY
($120)

Swimsuit by
INDIE SOUL
($156)

View Additional
PHOTOS
&
VIDEOS
AT SI.COM/SWIMSUIT

FOR CREDITS, SEE
Where to Buy
IN THE BACK OF THE ISSUE

Christie Brinkley

Swimsuit by
MIA MARCELLE
($180)

Necklace by
SHASHI

Sailor Brinkley Cook

Swimsuit by
LULI FAMA
($222)

&

Alexa Ray Joel

Swimsuit by
BEACH BUNNY
($240)

TRAVEL

Turks & Caicos

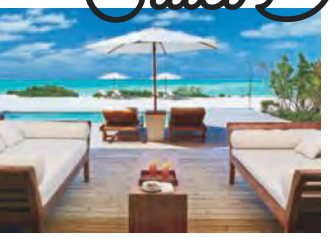

Info
COMO PARROT CAY

Swimsuit by **BAO TRANCHI** ($200)

WHERE DID WE GO?
Parrot Cay, a 1,000-acre private-island that is a 35-minute boat ride from the main island of Turks and Caicos.

WHERE DID WE STAY?
Como Parrot Cay, a delightful resort where you will leave feeling better than you did when you arrived. In addition to R&R on pristine beaches, Como offers a Shambhala retreat program featuring yoga, Pilates and meditation. And the cuisine—a mix of raw and cooked ingredients—is designed to boost concentration and energy. The resort also served as the backdrop for our tennis players shoot *(page 132)*.

WHAT DID WE DO?
Paid a visit to the island's most famous inhabitant, Christie Brinkley. Her home, Lucky House, sits on the beach and is beautifully decorated throughout with shells that were found on the sands. Our hostess also welcomed her daughters, and the three of them had a blast together. (Fittings aren't always fun for models, but they treated it like a mom and her two kids playing dress-up.) We also found out that Alexa Ray inherited some serious vocal chops from her dad, Billy Joel. She serenaded us with "Part of Your World," from *The Little Mermaid*.

WHAT DID WE BRING HOME?
White sand, shells, beach-scented candles and a much-needed sense of relaxation.

LOCATION PHOTOS COURTESY OF COMO PARROT CAY (3)

649-946-7788 | comohotels.com/parrotcay | 74 rooms and villas | from $650 per night

THE PLACE TO BE SEEN ...OR NOT SEEN

fiji
where happiness finds you

Plan your visit at fiji.travel

Fiji offers 333 luxurious and remote tropical islands to choose from. Connect to paradise with Fiji Airways, offering the only non-stop daily flights from the U.S. to Fiji, departing Los Angeles (LAX) and twice-weekly from San Francisco (SFO).

FIJI AIRWAYS

Book your flight at fijiairways.com

Chrissy Teigen

Swimsuit by
LA VIDA ALOHA
($80)
Body chain by
MILANNA

Hair by
ERIC GABRIEL
at **THE WALL GROUP**
using **ORIBE**
Makeup by
TRACY MURPHY
for **LASH STAR BEAUTY**

Accommodations by
NIHIWATU RESORT
Promotional
consideration provided by
MINISTRY OF TOURISM OF THE REPUBLIC OF INDONESIA

Location production by
NATHAN MYERS, NOON MOON PRODUCTIONS

Watch The Making of SI Swimsuit 2017 exclusively ***on DIRECTV NOW***

Photographs by
JAMES MACARI

Sumba Island
INDONESIA

Kelly Gale

Swimsuit by **HAUS OF PINKLEMONAID** ($179)

Rings by **ARIEL GORDON**

Bianca Balti & Hailey Clauson

Swimsuit by
BLUE LIFE SWIM
(price upon request)

Swimsuit by
AGUA BENDITA SWIMWEAR
($180)

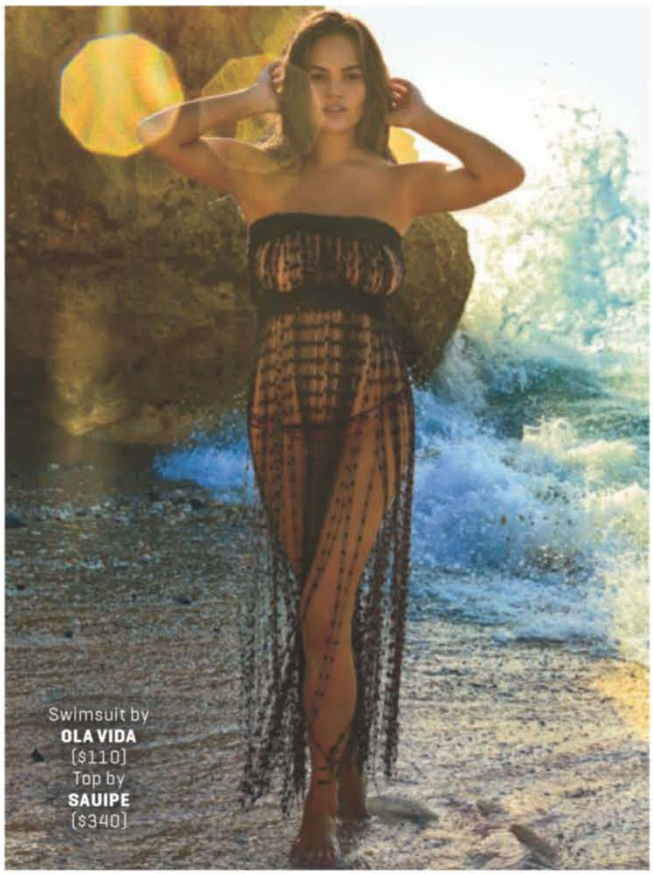

Swimsuit by
OLA VIDA
($110)
Top by
SAUIPE
($340)

View Additional
PHOTOS
&
VIDEOS
AT SI.COM/SWIMSUIT

FOR CREDITS, SEE
Where to Buy
IN THE BACK OF THE ISSUE

Lais Ribeiro
Swimsuit by
KASS SWIM
($170)

Bianca Balti

Swimsuit by
MIKOH
($224)

Rings by
BYCHARI
Blanket provided by
NIHIWATU RESORT

Lais Ribeiro
Swimsuit by
INDAH
[$217]

Chrissy Teigen

Swimsuit by
LYCHEE SWIMWEAR
[$160]

Kelly Gale

Swimsuit by **LULI FAMA** ($90)

Necklace by **MILANNA**

To us, a swimsuit model frolicking in the

SUNSHINE

ISN'T NEARLY AS INTRIGUING AS A BOURBON THAT GOT ITS START IN THE

MOONSHINE.

IN 1946, THE AUTHORITIES DIDN'T APPRECIATE CLYDE MAKING HIS OWN WHISKEY.
BUT NOW EVERYBODY CAN APPRECIATE HIS SMOOTH, EASY-SIPPING BOURBON.

PRODUCED BY CONECUH SPIRITS, LLC, GARDEN CITY, NY. 46% ALCOHOL BY VOLUME. BEND THE RULES, BUT PLEASE DRINK RESPONSIBLY.

Swimsuit by
BEAUTY & THE BEACH
($52)
Top by
FANNIE SCHIAVONI
($545)

Chrissy Teigen

Swimsuit by
MARTHA REY
[$85]
Top by
TROIS
[$75]

Necklace by
ROBIN HALEY

&

Lais Ribeiro

Swimsuit by
SAUIPE
[$95]

Necklace by
21HM

TRAVEL

Sumba Island

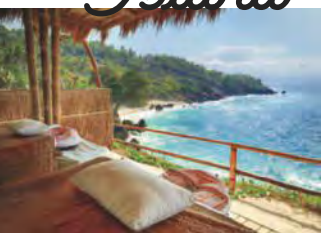

Swimsuit by **AMUSE SOCIETY** ($127)

WHERE DID WE GO?
Sumba Island, one of 17,508 that make up Indonesia.

WHERE DID WE STAY?
Oh, only at the hotel that was voted No. 1 in the world by *Travel and Leisure* in 2016: the marvelously elegant Nihiwatu. And thanks to owner Christopher Burch, who bought the property after visiting it with his three sons, a portion of the resort's profits are sent to the Sumba Foundation, which fosters community-based projects to provide the Sumbanese people with improved healthcare, nourishment and education.

WHAT DID WE DO?
We enjoyed horseback riding and a visit to the fascinating traditional village of Tarung. You can spend some time in paradise at nearby Nihi Oka, where a spa day kicks off with a 90-minute hike to breakfast served in a tree platform. And then there's the surfing. Sumba is home to Occy's Left (also known as God's Left), one of the most sought-after waves in the world. It breaks right in front of Nihiwatu—and only guests can grab one of the 10 coveted slots given to surfers each day. We were lucky enough to snag a few spots and Hailey wowed us on the waves.

WHAT DID WE BRING HOME?
Hand-carved Sumba warrior swords, plus beautiful locally-woven blankets and throws dyed using the *ikat* technique.

LOCATION PHOTOS COURTESY OF NIHIWATU RESORT (3)

Info
NIHIWATU RESORT

+62-361-757-149 | nihi.com | 28 villas | from $750 per night all-inclusive

Gili Island, Lombok • Indonesia

Say hello to your new neighbor

In a world with many heart-pumping captivations, there is a sense of obligation to overtake all the many earth's challenges. Step into the edge of a magnificent realm where you can undertake Mother Nature's offerings in one swoop. Choose your experience: everlasting mountains, unforgiving streams of gorgeous oceans, fantastic mystical beasts, and fiery lakes. Face the life's many delicacies, because when you truly experience it, only then you can truly experience life.

VISA FREE 169 COUNTRIES WWW.INDONESIA.TRAVEL

www.indonesia.travel
indonesia.travel
@indtravel
indonesia.travel

wonderful indonesia

SERENA WILLIAMS, GENIE
ARE AMAZING ON THE TENNIS COURT. ON

Watch The Making of SI Swimsuit 2017 exclusively ***on DIRECTV NOW***

TURKS & CAICOS

Photographs by
EMMANUELLE HAUGUEL

Smashing

Serena Williams

Swimsuit by
AMERICAN APPAREL
[$45]

Body chain by
SHASHI

Hair by
ELSA
at **SEE MANAGEMENT**
using **BUMBLE AND BUMBLE**

Makeup by
PAIGE SMITHERMAN
using **NARS COSMETICS**

BOUCHARD AND CAROLINE WOZNIACKI
THE BEACH? WE THINK YOU'LL AGREE: THEY'RE ACES

View Additional
PHOTOS
&
VIDEOS
AT SI.COM/SWIMSUIT

FOR CREDITS, SEE
Where to Buy
IN THE BACK OF THE ISSUE

Genie Bouchard

Swimsuit by
MONTCE SWIM
[$98]

Swimsuit by
MIA MARCELLE
($174)

Swimsuit by
OLA VIDA
(price upon request)

Swimsuit by
SKY
($300)

Swimsuit by
SWIM LIKE A MERMAID
($140)

Swimsuit by
ONIA
($85)

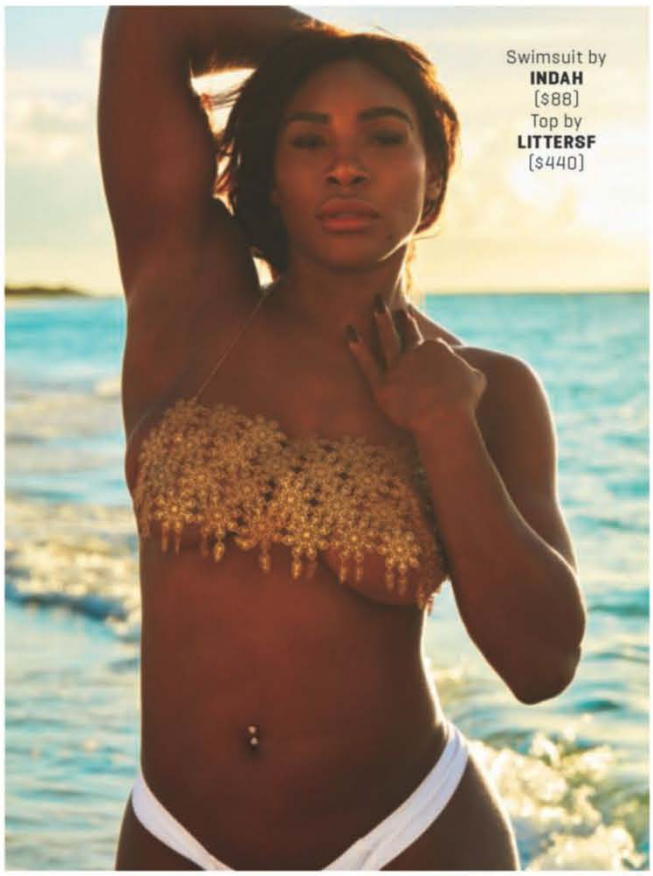

Swimsuit by
INDAH
($88)
Top by
LITTERSF
($440)

Swimsuit by
MEG LIZ SWIMWEAR
($168)

Serena Williams
Swimsuit by
MIDNIGHT SWIMWEAR
($29)

Caroline Wozniacki

Swimsuit by
OLA VIDA
($220)

Swimsuit by
INDAH
($189)

Swimsuit by
BOND-EYE SWIM
($140)

Swimsuit by
GURIA BEACHWEAR
($74)

Model Search

Body P

ANGUILLA

ONE OF THESE LOVELY CANVASES WILL APPEAR IN NEXT YEAR'S SWIMSUIT ISSUE. TELL US WHICH ONE

Cast your vote at ***si.com/modelsearch***

Watch The Making of SI Swimsuit 2017 exclusively ***on DIRECTV NOW***

Hair by **ADAM MACLAY** at **MARC HARRIS SALON, ROCKEFELLER PLAZA**
Bodypainting and makeup by **JOANNE GAIR** for **JOANNEGAIR.COM** using **BODY ART PRODUCTS** by **REELCREATIONS.COM**

Accommodations by **THE REEF BY CUISINART, A SMALL LUXURY HOTEL OF THE WORLD**
Location production by **CINDI BLAIR PRODUCTIONS/TURKS & CAICOS PRODUCTIONS**

Paint Anne

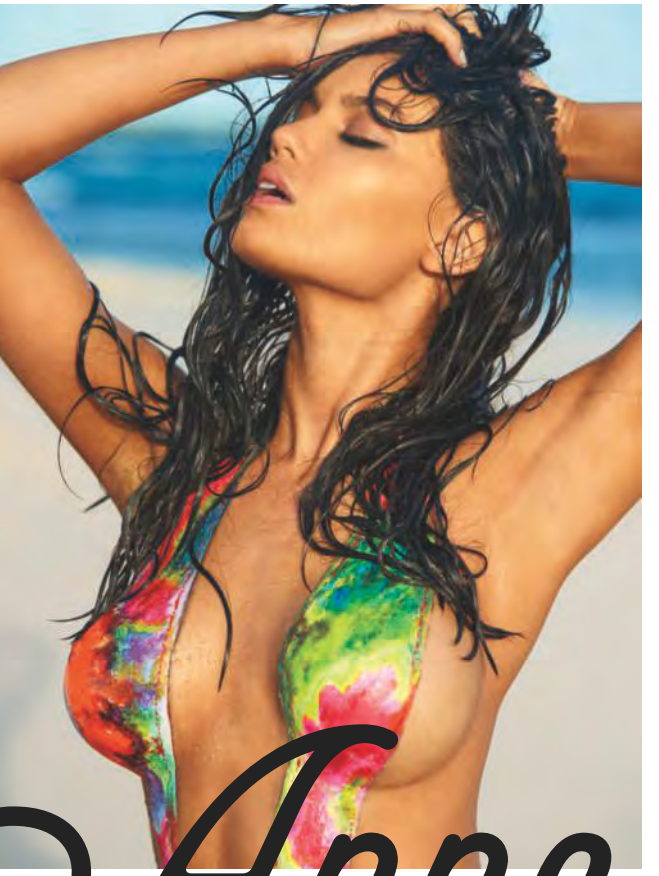

Photographs by
JOSEPHINE CLOUGH

Body painting by
JOANNE GAIR

ANNE de PAULA

AGE
21 years old

HOMETOWN
Rio de Janeiro

Anne, who began modeling when she was 14, originally wanted to be a gynecologist in her native Brazil. But she's happy with the way things worked out. "I would change nothing. I love what I do."

Swimsuit inspired by **MAUI GIRL** ($160)

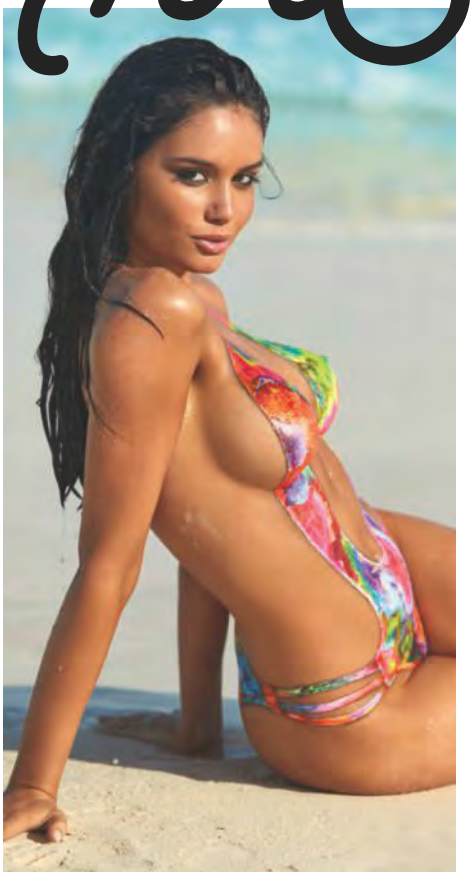

Hunter

HUNTER McGRADY

AGE
23 years old

HOMETOWN
Thousand Oaks, Calif.

Hunter was born to be in the business. Her mother, aunt and grandmother were all models. "I've always wanted to model, but it's not just the pictures. Modeling gives me a platform to speak out about issues close to my heart."

Swimsuit inspired by **BECCA BY REBECCA VIRTUE** ($108)

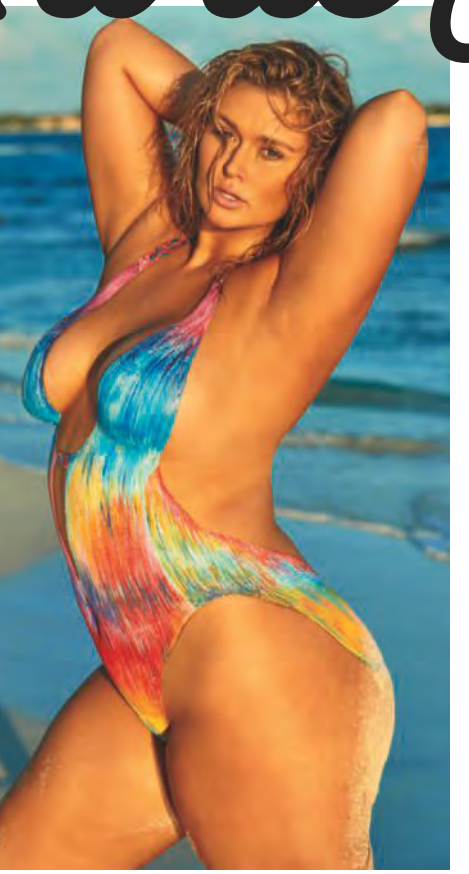

View Additional
PHOTOS
&
VIDEOS
AT SI.COM/SWIMSUIT

FOR CREDITS, SEE
Where to Buy
IN THE BACK OF THE ISSUE

Lisa-Marie

LISA-MARIE JAFTHA

AGE
26 years old

HOMETOWN
Cape Town, South Africa

Before getting into modeling, Lisa-Marie—who lives in Brooklyn with her dog, fish and two parakeets—was an aspiring event planner and amateur chef. "I used to watch *Food Network* and then try to cook the recipes I saw."

Swimsuit inspired by **MIA MARCELLE** ($190)

McKenna

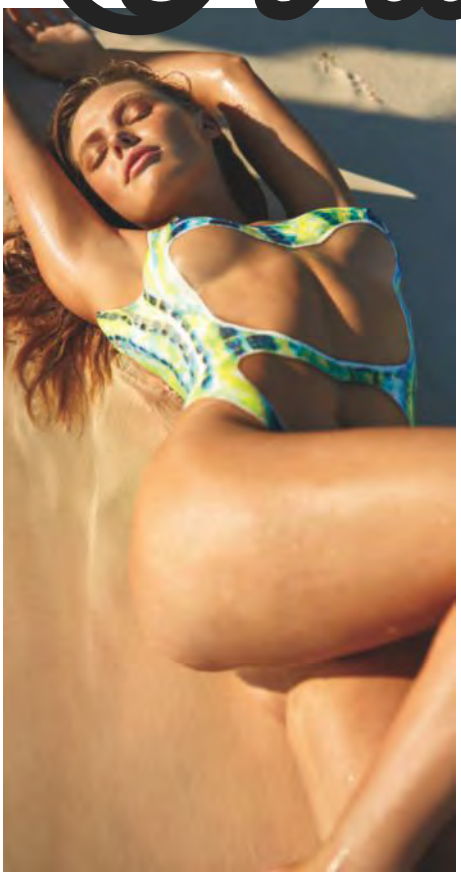

McKENNA BERKLEY

AGE
21 years old

HOMETOWN
Kansas City, Mo.

After her family moved to Aspen when she was two, McKenna—who pursued musical theater in high school—learned to ski. "I love to do anything outside. I love winter. Just get me some skis and I'll get to my castings."

Swimsuit inspired by **INDIE SOUL** ($178)

TRAVEL

Body Paint

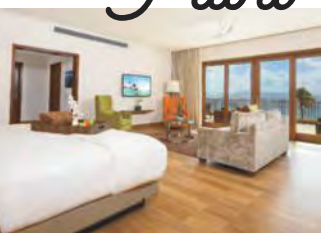

Info

THE REEF BY CUISINART

Swimsuit inspired by **MAUI GIRL** ($160)

WHERE DID WE GO?
Anguilla, a Caribbean oasis that takes its name from the Spanish word for *eel*, which describes the island's shape.

WHERE DID WE STAY?
The Reef by CuisinArt, a member of Small Luxury Hotels of the World, which marries Caribbean luxury (standing in the open-air lobby gives one the sensation of being on a yacht) with an urban flair (the swimming pool has a DJ). If all that doesn't chill you out enough, there's a luxurious 27,000-square-foot spa.

WHAT DID WE DO?
Rode bikes, swam, snorkeled and kayaked—in a glass-bottomed boat. Guests can also take advantage of preferred tee times at the nearby Greg Norman–designed golf course. (We thought about having bodypainter Joanne Gair draw some fresh golf slacks on us and hit the links, but we decided that might be too much work.) We also ate incredibly fresh—and delicious—meals. The on-site hydroponic farm provides farm-to-table ingredients. The seafood is Caribbean-to-table. And in our case, that went both ways. We were so overwhelmed by a giant lobster (we named him Sebastian) that we decided he was too beautiful to eat. So we released him on a reef in front of the hotel.

WHAT DID WE BRING HOME?
Sand, shells and a new sensitivity toward marine life.

LOCATION PHOTOS COURTESY OF THE REEF BY CUISINART (3)

877-234-7033 | slh.com/hotels/the-reef-by-cuisinart | 80 rooms | from $475 per night

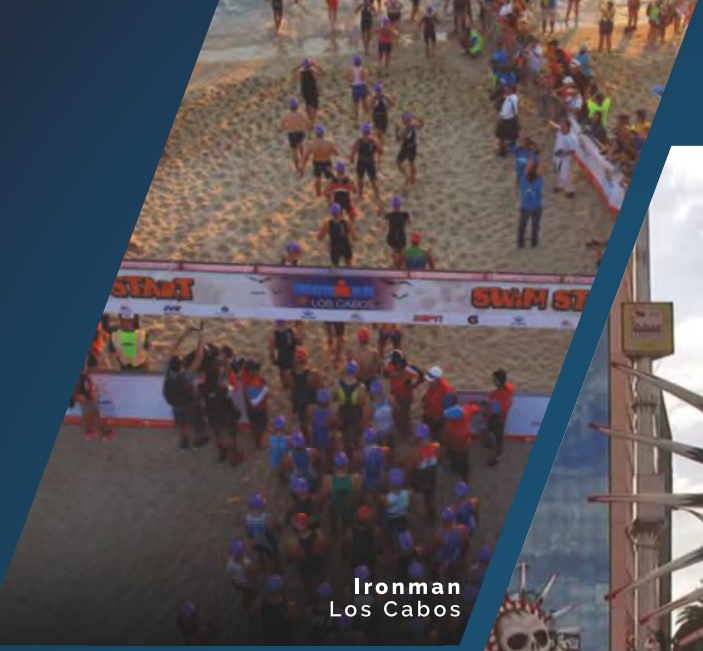

Ironman
Los Cabos

ITU World Triathlon Championship
Cozumel

Day of the Dead Tradition
Celebrated across Mexico

Monday Night Football NFL
Mexico City

Mexican Grand Prix F1*
Mexico City

MEXICO IS THE 9TH MOST VISITED

COUNTRY IN THE WORLD, HOSTING FIRST-CLASS INTERNATIONAL EVENTS ALL YEAR LONG.

MÉXICO

visitmexico.com

*Courtesy of Alucina Studio

ATP World Tour
Acapulco

Samantha Hoopes

Swimsuit by **HAUS OF PINKLEMONAID** ($269)

Hair by **ANTHONY CRISTIANO, PHYTO GLOBAL ARTISTIC DIRECTOR** for **PHYTO**
Makeup by **CHRISTINE CHERBONNIER** at **THE WALL GROUP** for **MESSAGE ORGANICS**

Accommodations by **AVILA BEACH HOTEL**
Promotional consideration provided by **CURAÇAO TOURIST BOARD**

Location production by **CINDI BLAIR PRODUCTIONS/ TURKS & CAICOS PRODUCTIONS** and **FRESKU STUDIOS**

Watch The Making of SI Swimsuit 2017 exclusively ***on DIRECTV NOW***

uraçao

Photographs by

BEN WATTS

Barbara Palvin
Hat by
BEHIDA DOLIĆ MILLINERY
Necklace by
BARBELA DESIGN

Swimsuit by
HAYHAY COUTURE BY HAYLEY KAYSING
[$135]

Swimsuit by
SHE MADE ME
[$225]

Vita Sidorkina

Swimsuit by
CALI DREAMING
($110)

Body chain by
LILI CLASPE
Necklace by
ME&RO
Bracelet by
AMANO TRADING
Ring by
LUCKY STAR JEWELS

Rose Bertram

Swimsuit by
INDAH
($136)
Body chain by
LILI CLASPE

Myla Dalbesio

Swimsuit by
LUMÉ SWIMWEAR
[$65]

Necklaces by
PEGGY LI CREATIONS and
KATE DAVIS JEWELRY
Bracelets by
KATE DAVIS JEWELRY

&

Barbara Palvin

Swimsuit by
HAYHAY COUTURE BY HAYLEY KAYSING
[$115]

Body chain by
HAATI CHAI
Bellyboard by
DICK PEARCE & FRIENDS

DICK PEARCE
19
28
& FRIENDS

Swimsuit by
INDAH
($207)

Vita Sidorkina

Swimsuit by
VITAMIN A
[$193]

Necklace by
ME&RO
Bracelet by
AMANO TRADING

Rose Bertram

Swimsuit by
LEE + LANI
($210)

Necklace by
BARBELA DESIGN
Ring by
ARIEL GORDON

Myla Dalbesio

Swimsuit by
TEENYB BIKINI COUTURE
($118)
Top by
SLOANE & TATE
($39)

Belt by
ME&RO
Bracelets by
JOOLZ BY MARTHA CALVO

View Additional

PHOTOS & VIDEOS

AT SI.COM/SWIMSUIT

FOR CREDITS, SEE Where to Buy IN THE BACK OF THE ISSUE

Swimsuit by **HAUS OF PINKLEMONAID** ($143)

Swimsuit by **BEIJOBABY** ($125)

Barbara Palvin

Swimsuit by
TULAROSA
($152)

SHELTER PET & LIFE OF THE PARTY

Amazing stories start in shelters and rescues. **Adopt today** to start yours.

HAMILTON 75K+ Instagram Followers

Ad Council

THE HUMANE SOCIETY OF THE UNITED STATES

Maddie's Fund

Start A Story. Adopt
theshelterpetproject.org

TRAVEL

Curaçao

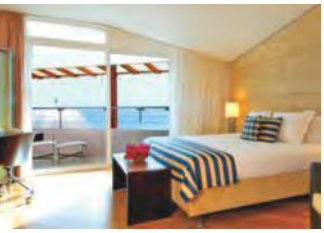

Info
AVILA BEACH HOTEL

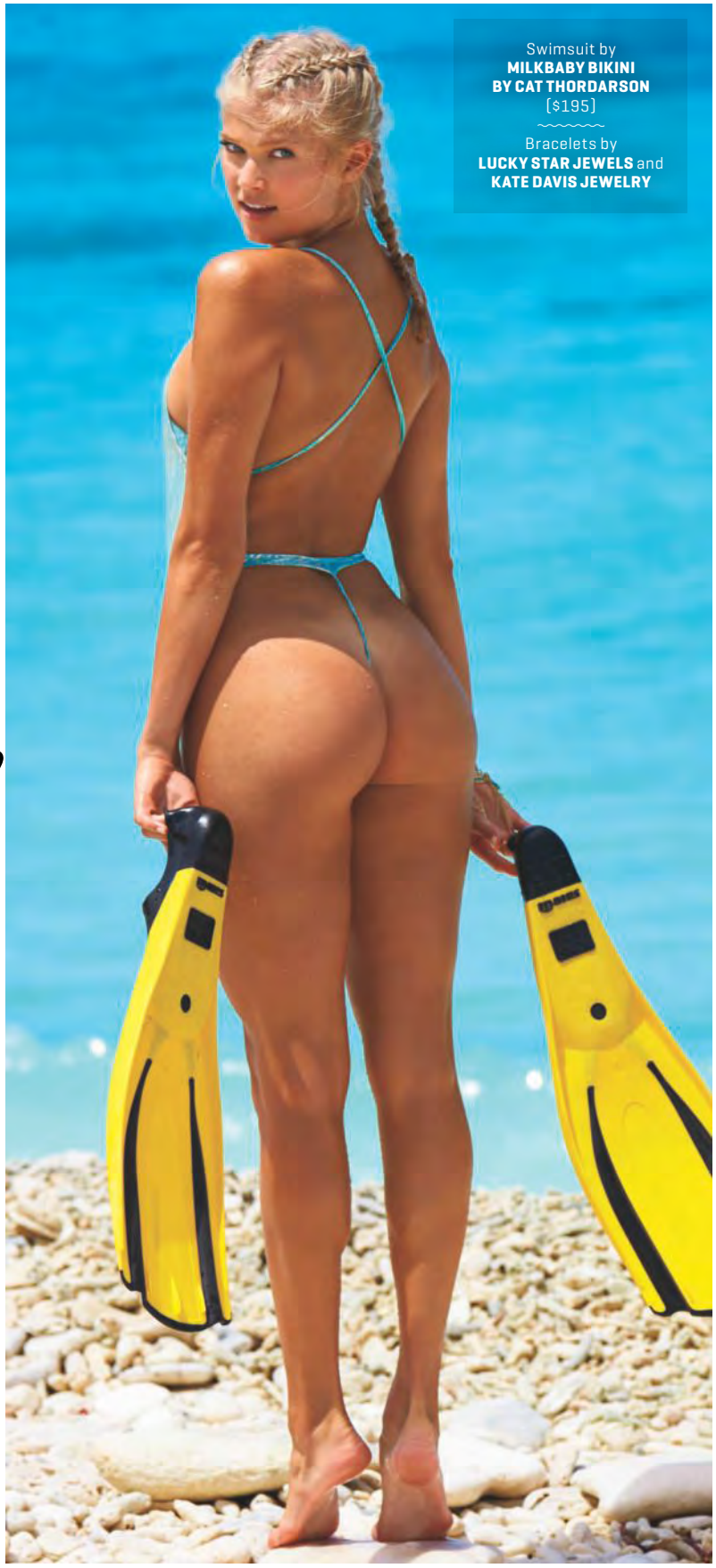

Swimsuit by **MILKBABY BIKINI BY CAT THORDARSON** ($195)

Bracelets by **LUCKY STAR JEWELS** and **KATE DAVIS JEWELRY**

WHERE DID WE GO?
Curaçao, a small island off the northern coast of South America that is part of the kingdom of the Netherlands. There's only one major city, Willemsted (a UNESCO Heritage Site that's packed with stunning European-style architecture, restaurants and museums), but the island is a melting pot. More than 50 cultures are represented, and most of Curaçao's 150,000 residents speak four languages: English, Spanish, Dutch and Papiamento (a local tongue).

WHERE DID WE STAY?
Our feeling when it comes to hotels is that if it's good enough for royalty, it's good enough for us. And Avila Beach Hotel is where the Dutch royal family stays when on Curaçao. It's easy to see why. The country's oldest hotel, which dates to 1780, offers the best of all worlds—two private beaches, but with a central location that allows guests to soak up the atmosphere in the vibrant Pietermaai district.

WHAT DID WE DO?
Relaxed on the pristine, covelike beaches (there are more than 35 on the island). Rookie Vita showed her mettle by diving off a cliff. Oh, and we rode an ostrich. For real. (One rider likened it to "a bicycle that has one wheel that's, like, loose.")

WHAT DID WE BRING HOME?
Ostrich eggs and sand.

LOCATION PHOTOS COURTESY OF AVILA BEACH HOTEL (3)

+599-9-461-4377 avilabeachhotel.com 143 rooms from $300 per night

Right Now in Curaçao

WE'RE GETTING
SOME COLOR
AND SHOWING IT OFF.

CARIBBEAN SEA

LEARN MORE AT CURAÇAO.COM

COVER

Swimsuit by Charmosa Swimwear at chamosaswimwear.com; Swimsuit by TeenyB Bikini Couture at teenyb.com; Jacket by Alexandre Vauthier at alexandrevauthier.com; Necklace by 21HM at 21hmboutique.com; Necklace by Jenny Packham at lordandtaylor.com; Bracelets by Anna Beck at annabeck.com; Belts by Luv Aj at luvaj.com.

CONTENTS

Page 9: Shorts by Laurel DeWitt at laureldewitt.com. Page 11: Swimsuit by Salty Mermaid at saltymermaid.com; Necklace by Serefina at serefina.com. Page 13: Swimsuit by Monica Hansen Beachwear at monicahansenbeachwear.com.

ROOKIES

Page 21: Swimsuit by SKY at shopsky.com; Top by Grace Bijoux at gypsylovinglight.com; Hand chain by Taylor Kenney Jewelry at taylorkenney.com. Page 22: Swimsuit by KASS SWIM at swimkass.com. Page 24: Swimsuit by Indah at indahclothing.com. Page 26: Swimsuit by MGS by Meredith Grier at marygraceswim.com; Body chain by Cattura Jewelry by Kate Bock at katebock.com. Page 27: Swimsuit by Asherah Swimwear at asherahswimwear.com. Page 28: Swimsuit by Volcom at volcom.com; Top by Trois at troisthelabel.com; Necklace by Mara Carrizo Scalise at maramcs.com. Page 30: Swimsuit by FLOOK at flookthelabel.com.

FIJI

Pages 32-33: Swimsuit by Norma Kamali at normakamali.com; Earrings by Bonheur Jewelry at bonheurjewelry.com; Bracelets by Miansai at miansai.com. Pages 34-35: Swimsuit by d.bleu.dazzled at dbleudazzled.com. Pages 36-37: Swimsuit by HAUS OF PINKLEMONAID at shophausofpinklemonaid.com. Page 38: Swimsuit by THE BLONDS at theblonds.nyc. Page 39: Swimsuit by Ola Vida at olavidaswimwear.com. Page 40 *(from top)*: Swimsuit by d.bleu.dazzled at dbleudazzled.com; Shorts by Levi's (vintage); Swimsuit by TeenyB Bikini Couture at teenyb.com; Top by HAUS OF PINKLEMONAID at shophausofpinklemonaid.com. Page 41: Swimsuit by Charmosa Swimwear at charmosaswimwear.com; Necklace by SHASHI at shopshashi.com. Page 42: Swimsuit by Charmosa Swimwear at charmosaswimwear.com. Page 43: Swimsuit by Beach Bunny at beachbunny.com; Jacket by Donna Karan at cloakwardrobe.com. Pages 44-45: Swimsuit by milkbaby bikini by Cat Thordarson at milkbabybikini.com; Body chain and necklaces by Luv Aj at luvaj.com. Pages 46-47: Swimsuit by Monica Hansen Beachwear at monicahansenbeachwear.com. Page 54: Swimsuit by Ola Vida at olavidaswimwear.com; Necklaces by Nakamol at nakamol.com. Page 55 *(from top)*: Swimsuit by La Perla at laperla.com; Swimsuit by Elizabeth Kosich New York at elizabethkosichnewyork.com; Top by isabella rose at isabellaroseswim.com; Necklace and ring by Bonheur Jewelry at bonheurjewelry.com. Page 56: Swimsuit by Beauty & the Beach at beautyswim.com. Page 57: Dress by FRANCESCO SCOGNAMIGLIO at francescoscognamiglio.it. Page 58: Swimsuit by HAUS OF PINKLEMONAID at shophausofpinklemonaid.com. Page 61: Swimsuit by Maui Girl at maui-girl.com.

MEXICO

Pages 62-63: Swimsuit by Charmosa Swimwear at charmosaswimwear.com; Anklet by BRENNHEISEN at brennheisen.com. Pages 64-65: Bracelet by CANOE at canoelook.com; Bracelet by Child of Wild at childofwild.com. Pages 66-67: Swimsuit by Julia Clancey at juliaclancey.com; Necklace by Nakamol at nakamol.com; Hand chain by Rosena Sammi at rosenasammi.com. Page 68: Swimsuit by Midnight Swimwear at midnightswimwear.com; Belt by lovestrength at lovestrength.com; Bracelet by Child of Wild at childofwild.com. Page 69: Swimsuit by Indah at indahclothing.com; Necklace by Child of Wild at childofwild.com. Page 70: Shorts by Anna Kosturova at annakosturova.com; Necklace by Child of Wild at childofwild.com; Hand chain by Heather Gardner at heathergardner.com. Page 71: Swimsuit by TeenyB Bikini Couture at teenyb.com; Top by Britt Bolton at brittbolton.com; Bracelet and ring by Natalie B. Jewelry at nataliebjewelry.com. Page 72: Swimsuit by Charmosa Swimwear at charmosaswimwear.com; Top by Andi Bagus at andibagus.bigcartel.com. Page 74: Swimsuit by Agent Provocateur at agentprovocateur.com; Necklace and bracelet by KENNETH JAY LANE at kennethjaylane.com; Bracelet by Rosena Sammi at rosenasammi.com. Page 75: Swimsuit by Yandy at yandy.com; Top by WXYZ Jewelry at wxyzjewelry.com; Body chain by Cattura Jewelry by Kate Bock at katebock.com; Ring by Kate Davis Jewelry at katedavisjewelry.com: Ring by ByChari at bychari.com. Page 76: Swimsuit by Anna Kosturova at annakosturova.com; Bracelet by TRIBE Jewelry at tribe-jewelry.com. Page 77 *(from top)*: Body chain by Grace Bijoux at gracebijoux.com.au; Swimsuit by Andi Bagus at andibagus.bigcartel.com. Page 78: Swimsuit by Andi Bagus at andibagus.bigcartel.com. Page 79: Swimsuit by Monica Hansen Beachwear at monicahansenbeachwear.com; Bracelet by Sophie Simone Designs at sophiesimonedesigns.com. Page 80: Swimsuit by La Isla at laislabrand.com. Pages 82-83: Swimsuit by ViX Paula Hermanny at vixpaulahermanny.com.

PURE GOLD

Pages 84-85: Swimsuit by MGS by Meredith Grier at marygraceswim.com. Page 86: Swimsuit by OYE Swimwear at revolve.com. Page 87 *(from top)*: Swimsuit by Pacific and Driftwood at pacificanddriftwood.net; Swimsuit by Meg Liz Swimwear at meglizswimwear.com. Page 88: Swimsuit by L'Agent by Agent Provocateur at lagentbyap.com. Page 89: Swimsuit by Indah at indahclothing.com; Top by Muehleder at muehleder.com. Page 90: Swimsuit by BFYNE at bfyne.com.

FINLAND

Pages 92-93 *(from left)*: Swimsuit by Bordelle at bordelle.co.uk; Boots by Manitobah Mukluks at manitobah.com; Swimsuit by Bordelle at bordelle.co.uk; Boots by Pajar Canada at pajar.com. Page 94: Swimsuit by Lost Art by Jordan Betten at lostart.com; Necklace by HAATI CHAI at haatichai.com; Pelts provided by Kakslauttanen Arctic Resort at kakslauttanen.fi. Page 95 *(from top)*: Swimsuit by Made by Dawn at madebydawn.com; Top by Elena Benarroch at elenabenarroch.com; Necklace by Choked by a Thread at chokedbyathread.com; Swimsuit by BFYNE at bfyne.net; Hat by HOUSE OF LAFAYETTE at houseoflafayette.com; Boots by Bogner at bogner.com. Page 96: Swimsuit by Ana Granada at anagranada.com; Hat by POLOGEORGIS at pologeorgis.com. Page 97 *(from top)*: Swimsuit by Heidi Klum Swim at bloomingdales.com; Jacket by POLOGEORGIS at pologeorgis.com; Boots by Manitobah Mukluks at manitobah.com; Swimsuit by Ola Vida at olavidaswimwear.com; Earmuffs by Annabelle New York at annabellenewyork.com; Boots by Pajar Canada at pajar.com. Page 98 *(from top)*: Blanket by BeCozi at becozi.net; Swimsuit by Bordelle at bordelle.co.uk; Boots by Manitobah Mukluks at manitobah.com. Page 99: Swimsuit by TeenyB Bikini Couture at teenyb.com; Jacket by POLOGEORGIS at pologeorgis.com; Boots by Manitobah Mukluks at manitobah.com. Page 100: Swimsuit by Made by Dawn at madebydawn.com; Hat by HOUSE OF LAFAYETTE at houseoflafayette.com; Boots by Moon Boot at moon-boot.com.

HOT MAMA

Pages 102-103: Swimsuit by Bound + Tide by Mitchell Kass at boundandtide.com; Swimsuit by Sauvage Swimwear by Elizabeth Southwood at sauvageswimwear

WHERE TO BUY

.com; Swimsuit by Asherah Swimwear at asherahswimwear.com. Page 104: Swimsuit by Ola Vida at olavidaswimwear .com. Page 105: Swimsuit by Heidi Klum Swim at bloomingdales.com. Page 106 *(from top)*: Swimsuit by Beach Bunny at beachbunny.com; Swimsuit by Indie Soul at myindiesoul.com; Towel by Las Bayadas at lasbayadas.com. Page 107: Swimsuit by Mia Marcelle at miamarcelle .com. Pages 108-109 *(from top)*: Swimsuit by Luli Fama at lulifama.com; Swimsuit by Beach Bunny at beachbunny.com. Page 110: Swimsuit by Bao Tranchi at baotranchi.com.

SUMBA ISLAND

Pages 112-113: Swimsuit by La Vida Aloha at lavidaloha.com; Body chain by MILANNA at milannastyle.com. Pages 114-115: Swimsuit by HAUS OF PINKLEMONAID at shophausofpinklemonaid.com; Rings by Ariel Gordon at arielgordonjewelry.com. Page 117: Swimsuit by Blue Life Swim at shopplanetblue.com. Page 118 *(from top)*: Swimsuit by Agua Bendita Swimwear at aguabendita.com; Swimsuit by Ola Vida at olavidaswimwear.com; Top by Sauipe at sauipeswim.com. Page 119: Swimsuit by KASS SWIM at swimkass.com. Pages 120-121: Swimsuit by MIKOH at zappos .com; Rings by ByChari at www.bychari .com; Blanket provided by Nihiwatu Resort at nihi.com. Page 122: Swimsuit by Indah at indahclothing.com. Page 123: Swimsuit by Lychee Swimwear at lycheeswimwear.com. Page 124: Swimsuit by Luli Fama at lulifama.com; Necklace by MILANNA at milannastyle.com. Pages 126-127: Swimsuit by Beauty & the Beach at beautyswim.com; Top by FANNIE SCHIAVONI at fannieschiavoni .com. Page 128: Swimsuit by MARTHA REY at martha-rey.com; Top by TROIS at troisthelabel.com; Necklace by Robin Haley at robinhaleyjewelry.com. Page 129: Swimsuit by Sauipe at sauipeswim.com; Necklace by 21HM at 21hmboutique.com. Page 130: Swimsuit by Amuse Society at amusesociety.com.

SIMPLY SMASHING

Pages 132-133: Swimsuit by American Apparel at americanapparel.net; Body chain by SHASHI at shopshashi.com. Page 134: Swimsuit by Montce Swim at montceswim.com. Page 135 *(clockwise from top left)*: Swimsuit by Mia Marcelle at miamarcelle.com; Swimsuit by Ola Vida at olavidaswimwear.com; Necklace by LUCKY STAR JEWELS at shopluckystar .com; Swimsuit by SKY at shopsky. com. Page 136 *(clockwise from top left)*: Swimsuit by Swim Like A Mermaid at swimlikeamermaid.com; Swimsuit by Onia at onia.com; Swimsuit by Meg Liz Swimwear at meglizswimwear.com; Body chain by SHASHI at shopshashi.com; Swimsuit by Indah at indahclothing.com; Top by LITTERSF at littersf.com. Page 137: Swimsuit by Midnight Swimwear at midnightswimwear.com. Page 138: Swimsuit by Ola Vida at olavidaswimwear .com. Page 139 *(clockwise from top)*: Swimsuit by Indah at indahclothing.com; Necklace by Xr at xr-jewelry.com; Bracelet by Seaworthy at seaworthypdx.com; Swimsuit by Guria Beachwear at guriabeachwear.com.br; Necklace by Xr at xr-jewelry.com; Bracelet by Seaworthy at seaworthypdx.com; Swimsuit by bond-eye swim at bond-eye.com; Necklace by Heather Gardner at heathergardner.com.

BODY PAINT

Pages 140-141: Swimsuit inspired by Maui Girl at maui-girl.com. Pages 142-143: Swimsuit inspired by BECCA by Rebecca Virtue at beccaswim.com. Pages 144-145: Swimsuit inspired by Mia Marcelle at miamarcelle.com. Pages 146-147: Swimsuit inspired by Indie Soul at myindiesoul.com. Page 148: Swimsuit inspired by Maui Girl at maui-girl.com.

CURAÇAO

Pages 150-151: Swimsuit by HAUS OF PINKLEMONAID at shophausofpinklemonaid.com. Page 152: Hat by Behida Dolić Millinery at behidadolic .com; Necklace by Barbela Design at barbeladesign.com. Page 153 *(from top)*: Swimsuit by Hayhay Couture by Hayley Kaysing at hayhaycouture.com; Body chain by Lili Claspe at liliclaspe.com.; Swimsuit by She Made Me at shemademe .com.au; Necklace by by boe at byboe.com. Page 154: Swimsuit by CALI DREAMING at cali-dreaming.com; Body chain by Lili Claspe at liliclaspe.com; Necklace by Me&Ro at meandrojewelry.com; Bracelet by Amano Trading at sedonaeast .com; Ring by LUCKY STAR JEWELS at shopluckystar.com. Page 155: Swimsuit by Indah at indahclothing.com; Body chain by Lili Claspe at liliclaspe.com. Page 156: Swimsuit by Lumé Swimwear at lumeswimwear.com; Necklace by Peggy Li Creations at peggyli.com; Necklace and bracelets by Kate Davis Jewelry at katedavisjewelry.com. Page 157: Swimsuit by Hayhay Couture by Hayley Kaysing at hayhaycouture.com; Body chain by HAATI CHAI at haatichai.com; Bellyboard by Dick Pearce & Friends at dickpearce.com. Page 158: Swimsuit by Indah at indahclothing .com. Page 159: Swimsuit by Vitamin A at vitaminaswim.com; Necklace by Me&Ro at meandrojewelry.com; Bracelet by Amano Trading at sedonaeast.com. Pages 160-161: Swimsuit by Lee + Lani at leeandlani.com; Necklace by Barbela Design at barbeladesign.com; Ring by Ariel Gordon at arielgordonjewelry.com. Page 162: Swimsuit by TeenyB Bikini Couture at teenyb.com; Top by Sloane & Tate at sloaneandtate.com; Belt by Me&Ro at meandrojewelry.com; Bracelets by Joolz by Martha Calvo at marthacalvo.com. Page 163 *(from top)*: Swimsuit by HAUS OF PINKLEMONAID at shophausofpinklemonaid.com; Necklace by Barbela Design at barbeladesign.com; Swimsuit by beijobaby at beijobaby.com. Page 164: Swimsuit by Tularosa at revolve .com. Page 166: Swimsuit by milkbaby bikini by Cat Thordarson at milkbabybikini.com.

WHERE TO BUY

Page 168: Top by Grace Bijoux at gracebijoux.com.au; Shorts by Missoni at 212-517-9339 ; Body chain by Cattura Jewelry by Kate Bock at katebock.com; Bracelet by KENNETH JAY LANE at kennethjaylane.com.

BACK PAGE

Page 170: Swimsuit by Blue Life Swim at shopplanetblue.com; Top by O-Mighty at o-mighty.com.

Accommodations

FIJI

Vomo Island, Fiji, +679-666-7955, vomofiji.com. Promotional consideration provided by Tourism Fiji, 310-568-1616, fiji.travel/us/swim2017; Fiji Airways, 800-227-4446, fijiairways.com. Location production by Costello Film Services, 679-916-8730, costellofilmservices.com. Styling by Elizabeth Sulcer at Lalaland Artists, lalaland-artists.com.

MEXICO

Casa Malca, Boca Paila, Mexico, +52-1-984-167-7154, casamalca.com. Promotional consideration provided by Mexico, +52-1-55-5278-4200, visitmexico .com. Location production by Habitant Productions, +52-1-55-2561-4200, habitantproductions.com.

HOUSTON

Hotel ZaZa, Houston, 713-526-1991, hotelzaza.com. Location production by Onion Creek Productions, 512-291-6991, onioncreekproductions.com.

FINLAND

Kakslauttanen Arctic Resort, Saariselkä, Finland, +358-16-667-100, kakslauttanen .fi. Promotional consideration provided by Visit Finland, visitfinland.com; Finnair, 877-757-7143, finnair.com. Location production by McCray Martin Productions, 404-275-1829, mccraymartin.com. Market styling by Krisana Sotelo at The Wall Group, thewallgroup.com.

TURKS & CAICOS

Como Parrot Cay, Providenciales, Turks and Caicos, 649-946-7788, comohotels .com/parrotcay. Location production by Cindi Blair Productions/Turks & Caicos Productions, 917-544-6977, cindiblairproductions.com. Market styling by Jamie Frankel, 561-504-3651, jamiefrankel.com.

SUMBA ISLAND

Nihiwatu Resort, Sumba Island, Indonesia, +62-361-757-149, nihi.com. Promotional consideration provided by Ministry of Tourism of the Republic of Indonesia, +62-21-383-8309, indonesia.travel. Location production by Nathan Myers, Noon Moon Productions, +62-81-246-185-405, noonmoonproductions.com.

ANGUILLA

The Reef By CuisinArt, Merrywing Bay, Anguilla, 877-234-7033, slh.com/hotels/the-reef-by-cuisinart. Location production by Cindi Blair Productions/Turks & Caicos Productions, 917-544-6977, cindiblairproductions.com.

CURAÇAO

Avila Beach Hotel, Willemstad, Curaçao, +599-9-461-4377, avilabeachhotel .com. Promotional consideration provided by Curaçao Tourist Board, +599-9-434-8200, curacao.com. Location production by Cindi Blair Productions/Turks & Caicos Productions, 917-544-6977, cindiblairproductions.com; Fresku Studios, +599-9-515-0159, freskudaily.com.

Please Recycle This Magazine. Not Interested in Receiving Samples Before Recycling

SPORTS ILLUSTRATED (ISSN 0038-822X) is published weekly, with skipped issues in January, March, May, June, August, September, October and November with two skipped issues in February, April and July, by Time Inc. Principal Office: 225 Liberty Street, New York, NY 10281. Periodicals postage paid at New York, NY, and additional mailing offices. Canada Post Publications Mail Agreement No. 40110178. Return undeliverable Canada addresses through the UPM process: GST #88838162 1RT001. U.S. Subscriptions: $65 for one year. SUBSCRIBERS: If the postal service alerts us that your magazine is undeliverable, we have no further obligation unless we receive a corrected address within two years. Your bank may provide updates to the card information we have on file. You may opt out of this service at any time. POSTMASTER: Send all UAA to CFS. See DMM 707.4.12.5. NON-POSTAL and MILITARY FACILITIES: send address corrections to Post Office Box 62120, Tampa, FL 33662-2120. MAILING LIST: We make a portion of our mailing list available to reputable firms. If you would prefer that we not include your name, please call or write us. ©2017 TIME INC. ALL RIGHTS RESERVED. REPRODUCTION IN WHOLE OR IN PART WITHOUT PERMISSION IS PROHIBITED. SPORTS ILLUSTRATED IS A REGISTERED TRADEMARK OF TIME INC.
CUSTOMER SERVICE AND SUBSCRIPTIONS: For 24/7 service, please use our website: www.SI.com/customerservice You can also call 1-800-528-5000 or write to SI at P.O. Box 62120, Tampa, FL 33662-2120.

The End

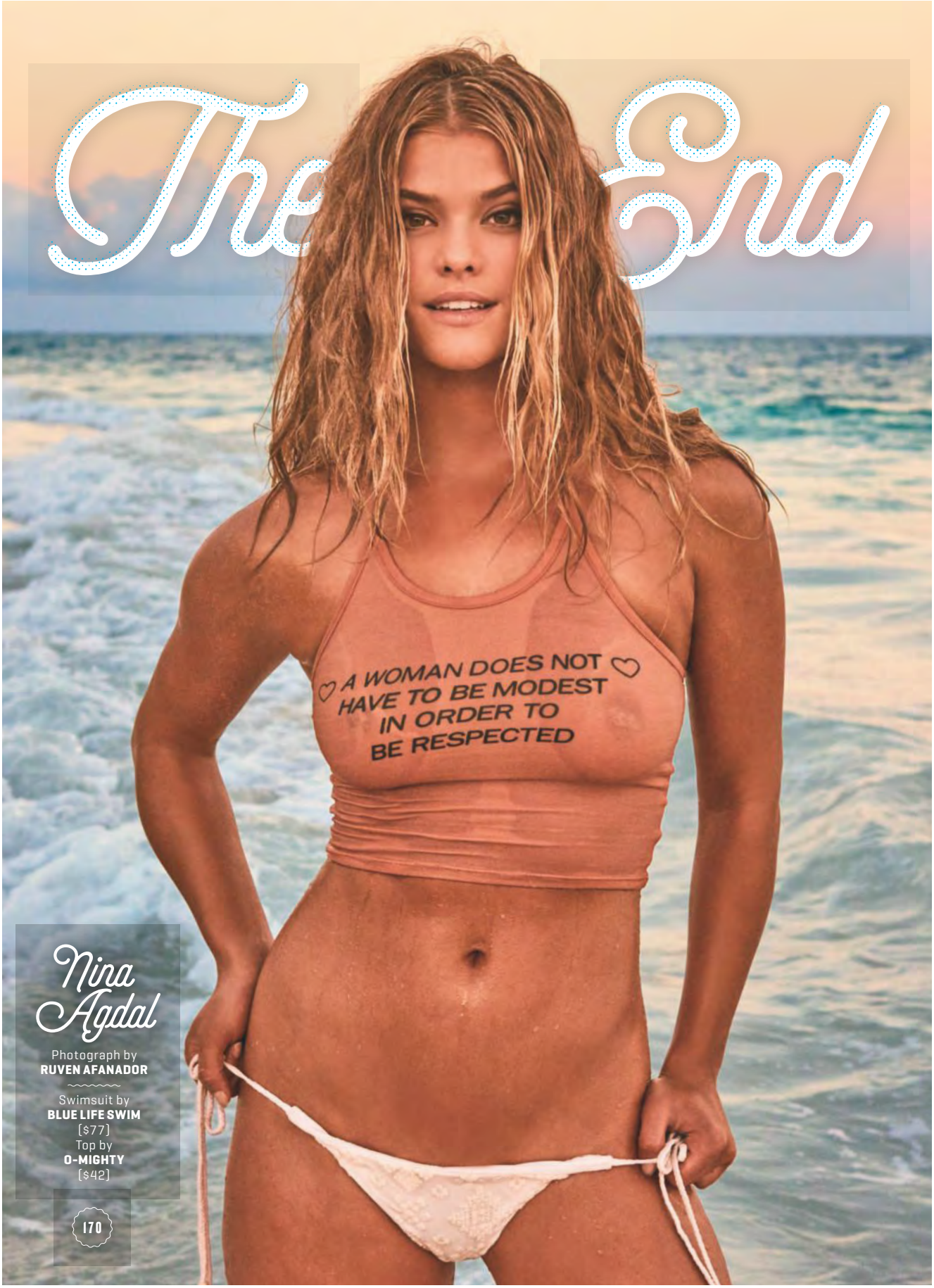

Nina Agdal

Photograph by
RUVEN AFANADOR

Swimsuit by
BLUE LIFE SWIM
($77)
Top by
O-MIGHTY
($42)

Small Pets MONTHLY

SWIMSUIT ISSUE 2017

50 SWIMSUITS FOR GUINEA PIGS

(FOR SOME REASON)

WHAT WERE WE THINKING

MOST OF THESE THINGS HATE WATER SO MUCH

THIS ONE BIT US A LOT

Magazine editors get CONFUSED when they're hungry.

®/TM trademarks © Mars, Incorporated 2017

SNICKERS

The Swimsuit Issue

American Antiques

Home & Style Magazine

Find Out If Salt Water Destroys Mahogany (Spoiler: YES)

39 Infuriating Steps to Get a Swimsuit on a Chest of Drawers

We Immediately Regret This

Magazine editors get LOOPY when they're hungry.

®/TM trademarks © Mars, Incorporated 2017

SNICKERS